Let's make Hoover president and have a business administration in the U. S. A.

SIERRA MADRE NEWS

News subscriptions are payable in advance. The paper is stopped when time is out.

PUBLISHED WEEKLY — SIERRA MADRE, LOS ANGELES COUNTY, CALIFORNIA, FRIDAY, APRIL 16, 1920. — VOL. 14, NO. 29.

ACME QUALITY

Look at the worn place on your kitchen floor. The paint is gone. Soon the bare floor boards will absorb moisture and dirt, then warp, splinter and decay. Then the repair man!

It is Cheaper to Paint than to Repair

31-35 West Central **Sierra Madre Hardware Co.**

COMING : :

THE WONDERFUL POPULAR RECORD—

"Good Night Boat"

JUST RECEIVED—
"Ava Maria," ..... by Heifetz
"Roamin' in the Gloamin'," ..... by Lauder
"O Solo Mio" ..... by Caruso

COME AND LISTEN TO THESE WONDERFUL ARTISTS.

EASY TERMS ON VICTROLAS

Woodson F. Jones

PHONE BLACK 75 — 31 N. BALDWIN AVE.

New Printed Voiles

Just received by Express a New Lot of Mercerized Voiles. Many of them are exclusive dress patterns. All the new shades of brown, blue, green, taupe, grey, tan, etc. some with silk stripes. PRICED :

$1.50—$1.25—$1.00

New Bungalow Aprons

You should see how these Aprons are made. The quality of material and the style. Everybody says they are wonderful values; made of percale, and Bates Ginghams, in stripes, plaid and plain :

$2.25 TO $3.95

J. F. SADLER & CO.

STANDARD PATTERNS — Phone Black 85 — WARNER CORSETS

PARENT-TEACHERS MEETING

An Unusually Good Program—County Superintendent Will Attend.

The next Parent-Teachers meeting at the kindergarten building next Wednesday afternoon, April 21, at 3 o'clock will be unusually interesting and important as County Superintendent Mark Keppel will discuss and explain the proposed school bond issue.

The bond issue has been threshed out pretty thoroughly at the board meetings, but with Mr. Keppel's hand to guide, it is presumed that something definite will be decided upon at this meeting and we hope that the room will be large enough to accommodate all who wish to hear the proceedings.

Mrs. H. I. Hawxhurst will sing "the Songs our Mothers used to sing" (in costume.) This program was prepared some time ago by Mrs. Hawxhurst and changed to suit this occasion, and this feature alone will cause a good attendance as Mrs. Hawxhurst's ability is well known here.

The hostesses for the afternoon will be Mrs. F. Roess and Mrs. A. Udell and Mrs. I. Settel.

THE CITY ELECTION

At the city election last Monday the following officers were elected:

Trustees E. W. Camp, Newman Essick, Walter Alley.

City Clerk, Louis Dietz.

City Treasurer, C. J. Pegler.

Camp, Essick and Pegler were candidates to succeed themselves and had no opposition.

Walter W. Alley was appointed to fill a vacancy some months ago and as a candidate for re-election stood flat on his short but active record. He was opposed for short term trustee, by Earl D. Topping, who used liberal advertising space in The News and made an active canvass for votes. Mr. Topping has been outspoken in his belief that additional gravity water could be obtained by tunnels at the head of the Little Sana Anita Canyon, but the majority of the people evidently did not agree with him, as Mr. Alley won by 65 votes.

The real contest was over the office of city clerk and both candidates worked hard to obtain sufficient votes to elect, although by different methods. The advertising columns of The News were open to all candidates and Mr. Dietz availed himself of the privilege, using advertising space and printed matter successfully.—It pays to advertise.

This is the second contest between these two gentlemen, as both were candidates for the office two years ago when Mr. Ballou was elected with 120 votes to spare, but was defeated Monday by six votes.

Five ballots for Dietz and three for Ballou were thrown out—improperly marked.

This is the only change in city officers caused by the election Monday, and the board of trustees will meet in special session next Monday night, canvass the votes and install the new city clerk.

Mr. Ballou has been a faithful and efficient official and we predict that his successor will find the accounts of the city in perfect order, and we also venture that the new city clerk, who is expected to assume his duties Tuesday, will prove just as satisfactory as an accountant and will attend strictly to the business of the office, and while we are predicting so freely we will add that if he does this he can hold the office just as long as he wants it. His present term is for a period of four years.

CHANGES IN BOARD OF TRADE

The next meeting of the Board of Trade, a special one called for next Monday night, promises to be exciting and may develop into a real fight.

Severdal radical changes in the operation of the Board will come up and the thermometer will be removed to allow the atmosphere to become as heated as either side desires.

The management of the Board of Trade has gradually drifted into the hands of a few men and we wish to ask if the citizens of Sierra Madre will continue to allow these few men to dominate this important organization.

The business men of Sierra Madre are vitally interested in the results of the efforts of the Board of Trade, as is also the property owner and every other good loyal citizen, and we ask them to attend the special meeting next Monday night and fight, if necessary, for a membership of at least two hundred. Come whether you are a member or not—come and help.

HOUND DOG COMPLAINT

Written complaint against the midnight (or all night) baying of a hound dog has been turned over to the chief of police.

HOOVER CLUB ORGANIZED

At an enthusiastic meeting at the Woman's Club house last Saturday night, a Hoover for President club was organized and the following officers elected:

Robert Mitchell, president; Dean W. C. Shaw, vice-president; J. F. Whiting, secretary and advertising manager, and Carlton Pegler, treasurer.

Mr. H. Emmons of Los Angeles spoke on the life and achievements of Mr. Hoover and gave some suggestions regarding the work of the club, after which the organization was effected every person present signing the membership roll.

The News office was designated as "Hoover Club Headquarters," where those favoring a purely business adminsitration, unhampered by political machine influence, may sign a membership card and become active members without fees, dues, assessments or other financial obligation.

It was indeed gratifying to note the large percentage of ladies who attended the meeting, which would indicate that they will be well represented and take a lively interest in the work.

In times like these, with the whole world turning upside down, every voter should interest himself in the qualifications of the proposed candidates for the highest office in the gift of the people.

Call at Hoover Club headquarters join the club and get a Hoover button and lend your moral support to the man who depends on just that, rather than machine politics, political influence, or millionaire's campaign fund, to nominate him for the presidency.

WHO CAN VOTE FOR HOOVER?

We have been repeatedly asked: "Can a person registered as a Democrat vote for Hoover at the primaries?" The State law makes it possible for every voter, regardless of political registration to vote for Mr. Hoover by demanding a ballot with the Hoover delegation on it, at the primaries on May 4th. Hoover delegates will appear only on the Republican ballot but the attorney general's ruling makes it possible for the voter the make Mr. Hoover their non-partisan candidate. If you are against machine politics, greased with a millionaire's slush fund, and in favor of a business administration by an experienced leader whose integrity has never been questioned, join the Hoover club and vote for him regardless of your party affiliations.

MINSTREL SHOW APR. 23-24 AT WOMAN'S CLUB HOUSE

"Rastus, is youse gwine to take yur honey to that Man's Club minstrel and dance dis yere comin' Thursday and Friday night, April 23 and 24?"

"Ise shure is, Liza. I shure is. Look here, chile, read this yare notification, Honey. It shure do spell good—"

At Woman's club house under auspices of Men's club of Ascension Episcopal church, minstrel show, Thursday and Friday evenings, April 23 and 24, 8 p. m.

Dancing each evening after entertainment. Orchestra under direction of Miss Yerda M. D. Appleby.

Interlocutor, Mr. Palmer Rhodes.

Tambo, Charles E. Ireland; bones, Thomas Henderson. Chorus, Messrs. Brooks, Bassett, Dewing, Hawks, Hibbs, Loux, Moncton, Perry, Rhodes, Sperry and Wright.

Also mandolin solos by Arthur Pavaries of Los Angeles.

Ten pretty chorus girls, wow!

Latest songs and hits. Special olio and skit, "Guess Who It Is?"

Tickets for show and dance, general admission 50 cents reserved seats 60 cents; on sale at Hartman's drug store.

Risibilities for everybody. Come, laugh and forget your troubles. Two hours fun.

"Liza, don't youse step a dance wid those minstrel men."

"No Honey, Ise won't; Ise herd wat vamps they is."

REAL SERVICE APPRECIATED

The print paper on which The News is printed is supplied by the Western Newspaper Union from the Salt Lake branch and while other editors were worrying about what the railroad tie-up might do to their publications, we gave the matter no particular thought, confident of the protection of the policy of this great national organization which is "protect the customer first," and sure enough, Wednesday, Postmaster Morgridge dragged our big bundle of printed service into the News press room, parcel post prepaid—and The News appears as usual this week. This is what we call REAL service.

the little dears will keep us waiti

"It won't be long now before we gin our courtship," said Brucie.

"And we'll go North again," s Jackie.

"When did your parents leave the South?" asked Brucie.

"The third week in September," s Jackie.

"Mine left the fourth week," s Brucie. "We leave about the

MISSOURIANS ARE CALLED FOR GREAT RE-UNION

All who ever lived in that state are cordially invited by the Long Beach Missourians to meet for a great picnic reunion, all day, Saturday, May 8, 1920 in Bixby Park, Long Beach.

TEXAS REUNION AND PICNIC

All former Texans and Texas visitors are invited to attend the all day reunion and picnic at Sycamore Grove Park Saturday, April 24. This gathering also celebrates the 84th anniversary of the battle of San Jacinto. Bring lunch baskets and get free coffee.

ST. RITA'S ENTERTAINMENT

The entertainment given Wednesday night under the auspices of St. Rita's Altar society was well attended and all of the numbers were heartily applauded, especially Odar's musical dogs, which were well worth the price of admission.

DANGEROUS FOR CHILDREN

Complaint has come to The News of boys playing ball, football and ther games on the shtreets and that several automobile accidents have been narrowly averted. It might be well for parents to take some thought for the safety of their children by suggesting that they find some playground less public than the streets.

"Don't Buy—Borrow."

The Chicago Tribune recently asked the public to assist in saving print paper by borrowing the Tribune instead of buying it.

The editor of the Tribune claims originality in this plan, but a number of Sierra Madre people beat him to it months ago.

The News is highly complimented when borrowers will go to all the trouble to borrow the paper, but we are tired of listening to the kicks of subscribers who complain that the paper is often borrowed before the family has had a chance to read it and then never returned. Oh, borrower, have a heart and at least give the subscriber a run for his money—by returning the paper.

NARROW ESCAPE

C. E. Ireland of Highland avenue narrowly escaped with his life Tuesday when in crossing the Salt Lake tracks in Pasadena his machine was struck by a train. Mr. Ireland was badly bruised but an X-ray disclosed the fact that no bones were broken.

NEW TELEPHONE DIRECTORY

The Sierra Madre Telephone and Telegraph company will issue a new telephone directory May 1. Changes in name or number or orders for a new phone should notify the Telephone company, and advertisers wishing space should notify The News office.

LADIES AID SALE TOMORROW

On Saturday, April 17, beginning at 11 o'clock, the Ladies Aid society of the Congregational church will hold a sale at 41 N. Baldwin avenue. Cooked food, fruit, popcorn, candy and flowers will be on sale, and at noon the ladies will serve coffee and waffles. During the afternoon tea will be served, and it is expected that the ladies will be doubly busy.

WORK ON BALDWIN DELAYED

And now another delay has temporarily stopped the "plans for immediate work" on bad South Baldwin, as the city trustees of Arcadia forgot to advertise for bids as required by law. We are assured that this will be done at once and that work will begin on this bad stretch of roadway in about thirty days.

ENTERTAINED WITH DINNER

Last Tuesday evening the choir of the Church of the Ascension were entertained with a delicious turkey dinner by the Woman's Guild of the church at the home of Mrs. J. E. Appleby.

Purple iris with greenery were used in decorating and artistic place cards especially designed by Mrs. H. I. Hawxhurst marked places for about twenty guests. Mrs. Appleby was assisted in receiving and serving by the ladies of the guild.

THE CHURCHES OF THIS TOWN ARE HERE TO HELP YOU. THEY PROVIDE CHRISTIAN FELLOWSHIP AND OFFER THE ONLY SOLUTION FOR SIN—THE GOSPEL OF JESUS CHRIST.

ATTEND CHURCH

On Sunday

Morning Subject, (11 a. m.)—"The Difference God Makes."
Evening Subject (7:30 p. m.)—"A Wonderful Description of Life."
SPECIAL MUSIC

COME

First Congregational Church

REV. W. J. THOMPSON, MINISTER

Phone: Green 36. — 129 West Central Ave.

Fordson Tractor

We are now fully equipped with latest improved farming implements to do all kinds of orchard work.

Competent operator, understanding all orchard conditions, in charge.

Come in and see us. WE WANT TO DO YOUR WORK.

SIERRA MADRE GARAGE
Milton Steinberger, Prop.

Aluminum Ware

Just received a full line of Aluminum indestructible Cooking Utensils

Bergien Bros.

FURNITURE and HOUSE FURNISHINGS.

Phone : Main 126 — 87 West Central

LIFT OFF CORNS!

Apply few drops then lift sore, touchy corns off with fingers

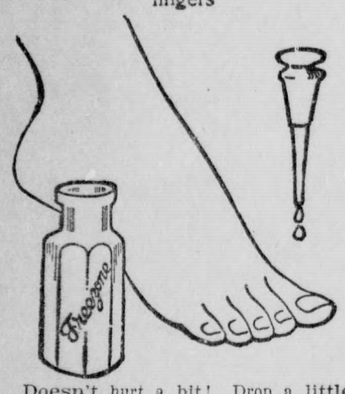

Doesn't hurt a bit! Drop a little Freezone on an aching corn, instantly that corn stops hurting, then you lift it right out. Yes, magic!

A tiny bottle of Freezone costs but a few cents at any drug store, but is sufficient to remove every hard corn, soft corn, or corn between the toes, and the calluses, without soreness or irritation.

Freezone is the sensational discovery of a Cincinnati genius. It is wonderful.—Adv.

Mere Trifle.

Mr. Feathertop—I'm going to the races this afternoon, and I'm so excitable I know I'll fairly lose my head there.

His Wife—Oh, don't worry about that, dear. But be careful of your money!

HOMELESS!

Constipation, Headache, Colds, Biliousness, driven out with "Cascarets"

Drive away those persistent enemies of happiness—biliousness and constipation. Don't stay headachy, sick, tongue coated, sallow and miserable! Never have colds, indigestion, upset stomach or that misery-making gas. Feel splendid always by taking Cascarets occasionally. Cascarets never gripe, sicken or inconvenience you like Calomel, Salts, Oil or nasty, harsh Pills. They cost so little and work while you sleep.—Adv.

Rest in the Newspapers.

"When I'm tired my wife reads to me the news of the day."

"I've tried that once."

"Yes?"

"But my wife couldn't see any news except about bargain sales and cooking hints."—London Answers.

WHY DRUGGISTS RECOMMEND SWAMP-ROOT

For many years druggists have watched with much interest the remarkable record maintained by Dr. Kilmer's Swamp-Root, the great kidney, liver and bladder medicine.

It is a physician's prescription.

Swamp-Root is a strengthening medicine. It helps the kidneys, liver and bladder do the work nature intended they should do.

Swamp-Root has stood the test of years. It is sold by all druggists on its merit and it should help you. No other kidney medicine has so many friends.

Be sure to get Swamp-Root and start treatment at once.

However, if you wish first to test this great preparation send ten cents to Dr. Kilmer & Co., Binghamton, N. Y., for a sample bottle. When writing be sure and mention this paper.—Adv.

Some men waste a lot of time trying to convince others that they are truthful.

OUCH! LUMBAGO PAIN! RUB BACKACHE AWAY

Instant Relief With a Small Trial Bottle of Old "St. Jacobs Oil."

Kidneys cause Backache? No! They have no nerves, therefore can not cause pain. Listen! Your backache is caused by lumbago, sciatica or a strain, and the quickest relief is soothing, penetrating "St. Jacobs Oil." Rub it right on your painful back, and instantly the soreness, stiffness and lameness disappears. Don't stay crippled! Get a small trial bottle of "St. Jacobs Oil" from your druggist and limber up. A moment after it is applied you'll wonder what became of the backache or lumbago pain.

Rub old, honest "St. Jacobs Oil" whenever you have sciatica, neuralgia, rheumatism or sprains, as it is absolutely harmless and doesn't burn the skin.—Adv.

For never, never, wicked man was wise.—Pope.

The Cuticura Toilet Trio

Having cleared your skin keep it clear by making Cuticura your every-day toilet preparations. The soap to cleanse and purify, the Ointment to soothe and heal, the Talcum to powder and perfume. No toilet table is complete without them. 25c everywhere.—Adv.

There are no buffet cars on a train of disasters.

ROAD BUILDING

DRAINAGE IS BIG ESSENTIAL

Chief Requirement of Good Earth Road Is Drainage—Keep Crown Properly Dragged.

It can be truthfully said that drainage is the chief essential in putting earth roads into proper condition. An old Scotchman, an expert road builder, aptly said that the three requirements of good earth roads are drainage, more drainage, and still more drainage. The roads must not only have good surface drainage but must also have good under drainage. Surface drainage is secured by proper grading, adequate side ditches, and by keeping the crown of the road properly dragged. Stretches of road that do not dry out quickly must be under-drained by tile.

The drag must be used after each rain, if the best results are to be secured. Don't go on the road while too muddy, let it dry out slightly; it should be wet enough, however, so it will not

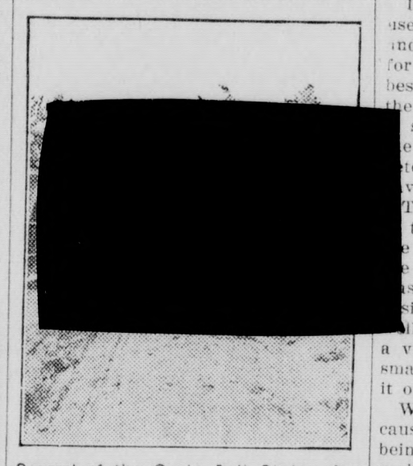

Several of the Grain Belt States Annually Expend Over $3,000,000 in Constructing and Maintaining Roads, Bridges and Culverts.

crumble, but smear. When properly used, the drag brings a thin layer of earth toward the center of the road which is rolled and packed between the wet periods. If too much crown is secured by dragging, the angle of the drag should be reversed.

Getting the earth roads graded, ditches open, well drained, and properly crowned by dragging is about all that can be done until the people are ready to surface the road with gravel, broken stone or some other surfacing material.

GREAT 1920 ROAD PROGRAM

Necessary for Many States to Postpone Expenditure of Federal Funds for Building.

David F. Houston, secretary of agriculture, in his annual report, calls attention to the fact that the 1919 program for federal aid road building is greater than any previous annual road-building accomplishment in this country. It is so great, in fact, that it undoubtedly will be necessary for many of the states to postpone until 1920 the expenditure of the federal funds, because of the necessity of developing experienced contracting and engineering organizations from the stagnant conditions brought about by the war. Under the terms of the federal aid road act, the apportionment to a state for any one fiscal year remains available for expenditure until the close of the succeeding year. It is estimated that funds already provided will be sufficient to finance next year a program more than four times greater than any that has ever been undertaken.

GOOD MARKET IS REQUISITE

Prime Essential for Successful Diversified Farming—Bad Roads Are Drawback.

Farmers sooner or later learn the desirability of diversified farming. Perhaps no cause limits farming of this description so much as bad roads, for the prime requisite for successful diversified farming is a good market. This market may be either a nearby town or a city, or a distant market which requires railroad transportation.

ADVANTAGE TO AGRICULTURE

Time Saved in Hauling Over Improved Roads Really Reduces Cost of Transportation.

One of the great advantages of improved roads to agriculture is the time saved in hauling, which in reality amounts to a reduction in transportation costs.

BIGGER TAXES ON BAD ROADS

Lost Time and Labor on Poor Highways Will More Than Build and Maintain Good Road.

Some folks object to a good roads tax. The American farmer pays greater taxes on bad roads than he does on the construction and maintenance of good roads. The time and labor lost on bad roads will more than pay the tax levy to build and support a good road.

AVOID TROUBLE IN INNER TUBE

If Not in Good Shape Driver Is Liable to Encounter Many Unnecessary Delays.

MUCH TIME LOST REPAIRING

If It Has Been Carried for Any Length of Time as a Spare It Is Always Best to Pump It Up before Putting in Casing.

A great deal of unnecessary trouble, delay and disappointment is occasioned by carelessness and haste in replacing damaged inner tubes after punctures or deflations from other causes—the tire failing to "hold up" on the tube put in or holding up for a very short time only, and still another change of tube, with all its attendant labor, being required before a permanent repair is effected.

Pump Fairly Hard.

If the tube to be put in has been used before, if it has been repaired, and especially if it has been carried for some time as a spare, it is always best to pump it up before putting it in the casing to make sure that it is tight. It should be pumped fairly hard and the ear applied to all parts of it to detect the "hiss" of any leak that may have developed.

The valve plunger should be screwed in tight and a little saliva applied to the air valve opening to see whether the valve is tight. In case deflation is due to a puncture, the hole in the casing, unless of very small size, may all be temporarily covered (pending a vulcanized repair), by cementing a small piece of rubberized fabric over it on the inside of the casing.

When deflation is due to an obscure cause (no puncture-producing object being found in any removed from the casing) there is always a possibility that a puncture has been produced by some sharp body which has been driven through the tread out of sight and projects enough on the inside of the casing (at least when the tire is under load) to prick the tube.

Detect Sharp Object.

In order to detect such an object the hand should be passed carefully over the whole inside surface of the casing, and if anything sharp is noticed it should be investigated and removed. In inserting the new tube care should be taken that it lies flat, without twists or folds, and that it is so placed that it cannot be caught and pinched by the head of a clincher casing or by the edges of the flap (protector strip) of a quick detachable casing.

If the tube used has become stretched through use especial care should be taken that it is put in without folds. A little air in it is some safeguard against its being caught in any way.

STONE CURBS INJURE TIRES

Running Into or Driving Too Close to Concrete Will Shorten Life of Any Tire.

Rubber curbs may not be feasible, but what a lot of tire expense they would save. Backing into a curb, running into a curb or driving too close to a curb, so that the tire scrapes along the concrete and damages the side walls of the tire, are three ways of shortening the life of your tires.

AVOID OVERHEATING ON LOW

Trouble Can Be Prevented by Keeping Mixture in the Leanest Possible Condition.

When it is necessary to employ the low gear for a considerable period it is possible to obviate the overheating that would ordinarily result by keeping the mixture in the leanest possible condition.

PECULIAR CAUSE OF PUNCTURES IN TIRE

Avoid Roadway in Front of Moving Picture Theater.

Little Sharp Pointed Tacks Pulled From Sign Boards Swept Into Street and Eventually Picked Up by Unwary Motorist.

"When driving your car swerve as you come to the part of the roadway in front of a moving picture house," said an automobile owner in giving advice on how to avoid punctures. "In small towns it is especially advisable to follow such a course.

"Many times I have been bowling along a country road far from a settlement when, without any warning, one of my tires goes flat. Investigation would show a tack which had worked its way through and caused a puncture.

"At first I was inclined to blame the farmers for trying to get even with automobilists in general for the depredations committed by a few drivers who believe they are not having an enjoyable trip unless they take something in the nature of fruit or vegetables from the farms they pass. Then one day when passing through a village I saw a man sweeping the sidewalk before a picture theater, and the problem of the tacks was solved.

"Being a neat person, the sweeper not only cleaned the sidewalk, but continued his work with the broom until his gleanings reached almost to the middle of the roadway. In the mass of refuse were many tacks.

"The show man, it appeared, frequently changed the sign boards in front of his place and he pulled down the old bills, tacks and all. The little sharp pointed tacks eventually found their way to the roadway among the sweepings, and later were discovered by unwary motorists probably several miles from the moving picture theater."

PROPER WATCH OF AMMETER

Trouble Invited if Instrument Does Not Register Six to Ten Points on Charge Side.

In cold weather you make shorter runs, use the starter more frequently, and burn lights more hours. Low generating—or none at all—will soon exhaust the battery. If the instru-

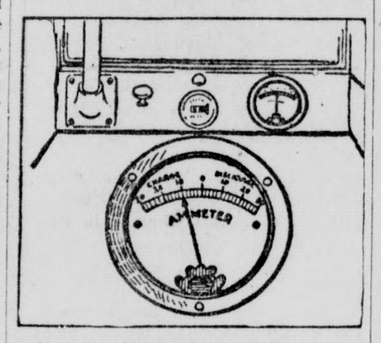

Ammeter Shows State of Battery.

ment on the dash which reads "charge" and "discharge," doesn't show from six to ten points on the "charge" side—depending on the car, at, say, 20 miles per hour, you may be inviting trouble.

AUTOMOBILE GOSSIP

On wet pavements be careful to prevent skidding.

* * *

Wire wheels should be carefully inspected at frequent intervals.

* * *

It frequently comes in handy to know that a little bottle of kerosene and glycerine mixed in equal parts will clear the glass of the windshield of rain drops and give clear vision ahead.

AUTO EQUIPPED WITH TIRELESS TIRES

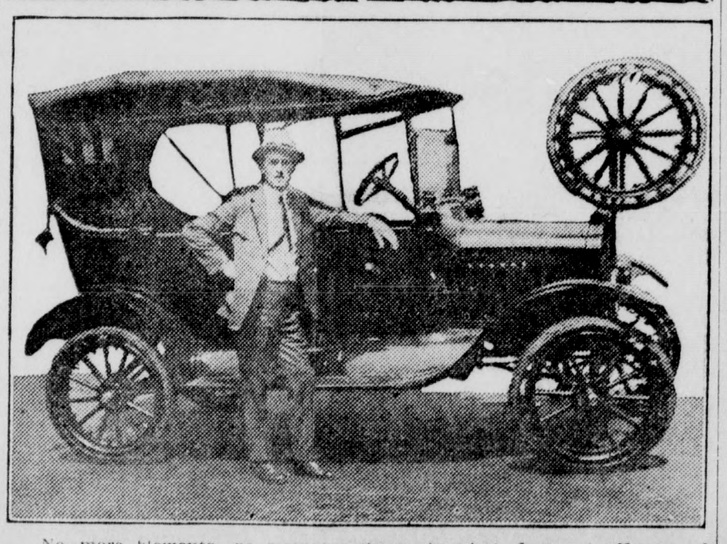

No more blowouts, no more punctures, is what James A. Horne of Denver, Colo., promises auto owners. He is shown here with his car equipped with "tireless tires," Mr. Horne's invention.

The tire is puncture proof, of the resilient type and can be manufactured at about one-half the cost of the pneumatic tires. It is contrived in parts so that when one section becomes out of order it can be replaced by another part. These sections are carried in the ordinary auto tool box. The upkeep cost is about 60 per cent of that of the pneumatic tires.

Mr. Horne believes his invention will revolutionize the tire making industry.

Facts for Sick Women

Reliable Information

All American women know of the great success of Lydia E. Pinkham's Vegetable Compound in restoring to health women who suffered from ailments peculiar to their sex, yet there are some who are skeptical and do not realize that all that is claimed for it is absolutely true—if they did, our laboratory would not be half large enough to supply the demand, though today it is the largest in the country used for the manufacture of one particular medicine.

The Facts contained in the following two letters should prove of benefit to many women:

Buffalo, N. Y.—"I suffered with organic inflammation and displacement. When lifting I had such pain and bearing down that I was not able to stand up, and it hurt me to walk or go up or down stairs. I was going to a doctor without any results and he said the safest thing would be to have an operation. I met a lady who told me she had three operations and was not well until she took Lydia E. Pinkham's Vegetable Compound.

I felt relief after taking two bottles of Vegetable Compound and I kept on with it until I was cured. I always use Lydia E. Pinkham's Liver Pills and they are fine. Everything used to turn sour on my stomach and the Liver Pills relieved that."—Mrs. A. Rogers, 593 Fargo Avenue, Buffalo, N. Y.

Sacramento, Calif.—"I had organic trouble and had such terrible pain and swelling in the lower part of my side that I could not stand on my feet or even let the bed clothes touch my side. I gave up my work thinking I would not be able to go back for months. My mother advised me to take Lydia E. Pinkham's Vegetable Compound as it had saved her life at one time, and it put me in a wonderful condition in a couple of weeks, so I can keep on working. I work in a department store and have to stand on my feet all day and I do not have any more pains. I surely recommend your Vegetable Compound to all my friends and you may use these facts as a testimonial."—Bertha J. Parker, 3320 M St., Sacramento, Calif.

The fact is, the Best Medicine for Women is

Lydia E. Pinkham's Vegetable Compound

LYDIA E. PINKHAM MEDICINE CO., LYNN, MASS.

HORSES COUGHING? USE

Spohn's Distemper Compound

to break it up and get them back in condition. Twenty-six years' use has made "Spohn's" indispensable in treating Coughs and Colds, Influenza and Distemper, with their resulting complications, and all diseases of the throat, nose and lungs. Acts marvelously as a preventive, acts equally well as a cure. 60 cents and $1.15 per bottle at drug stores.

SPOHN MEDICAL COMPANY, Goshen, Ind.

Georgette and Tricotine.

"My, but you've dyed your hair a fashionable red," commented Georgette.

"Like it?" smirked Tricotine.

"I'll say I do. Is it expensive?"

"Well, yes. I used six bottles of tomato ketchup on the little job."

Fizzless soda water is a fizzle just the same.

An Exception.

"They say Mrs. Bump's table is her weak point."

"Not if you judge it by the butter she puts on it."

Couldn't Be.

"I saw your double on the street today."

"That's impossible, sir. I am a single man."

Take Aspirin With Water

If your Aspirin tablets have the name "Bayer" stamped on them, they are genuine "Bayer Tablets of Aspirin," proved safe by millions of people. The name "Bayer" identifies the true world-famous Aspirin prescribed by physicians for over eighteen years.

Always drink one or two glasses of water after taking the tablets.

Each unbroken "Bayer package" contains proper directions for Colds, Headache, Toothache, Earache, Neuralgia, Lumbago, Rheumatism, Neuritis, and for Pain.

Always say "Bayer" when buying Aspirin. Then look for the safety "Bayer Cross" on the package and on the tablets.

Handy tin boxes of twelve tablets cost but a few cents. Druggists also sell larger packages.

Aspirin is trade mark of Bayer Manufacture Monoaceticacidester of Salicylicacid

Philosophical.

Wife—Tomorrow is the anniversary of our wedding day. What shall we do about it?

The Professor (absently)—I suppose we shall have to make the best of it.—London Blighty.

Falling in love is often a serious accident.

Blind Men Splice Rope.

Blind men in a Pacific coast institution have become expert rope splicers and knotters with a very brief series of lessons.

Nail This, Quick!

"Why has he named his motor Wilton?"

"Because it's his car-pet."

How About Your Catarrh? Do You Want Real Relief?

Then Throw Away Your Sprays and Other Makeshift Treatment.

Why? Simply because you have overlooked the cause of catarrh, and all of your treatment has been misdirected. Remove the cause of the clogged-up accumulations that choke up your air passages, and they will naturally disappear for good. But no matter how many local applications you use to temporarily clear them away, they will promptly re-appear until their cause is removed.

S. S. S. is an antidote to the millions of tiny Catarrh germs with which your blood is infested. A thorough course of this remedy will cleanse and purify your blood, and remove the disease germs which cause Catarrh.

For free medical advice write to Chief Medical Adviser, 101 Swift Laboratory, Atlanta, Ga.

Our Woman's Department

¶ This Department is edited by Julia Bottomley, Associate Editor of the Ladies' Home Journal, and Nellie Maxwell, a National authority on Domestic Economy, for the pleasure and profit of the Ladies of Sierra Madre and vicinity.—J. F. Whiting, Editor

THE KITCHEN CABINET

It is the mind that makes the man and our vigor is our immortal soul.—Ovid.

"'Tis the dessert that graces all the feast,
For an ill end disparages all the rest."

A VARIETY OF SALADS.

Any meal, after breakfast, will be the better rounded out for a salad, daintily arranged and garnished, served with a new dressing or garnish or a dish of different seasoning.

Red Cabbage and Chestnut Salad.—Take two cupfuls of boiled, blanched chestnuts finely chopped, two cupfuls of boiled red cabbage; sprinkle with one-half cupful of raisins. Serve with French dressing, to which a teaspoonful of sugar has been added to every half-cupful of dressing. This is especially good when green salad plants are scarce, as it needs no green foundation.

Beet With Celery Salad.—Boil or bake large beets, skin and cut the bottoms so they will set firmly on a plate. Carefully take out the centers, leaving the shells. Marinate for an hour in French dressing. Have ready chopped celery mixed with mayonnaise; drain the beet cups, fill with the celery mixture and garnish with sprigs of parsley. Serve on a lettuce leaf. Any desired filling may be used. Chopped Bermuda or Spanish onion and cucumber is especially good.

Butterfly Salad.—Arrange slices of pineapple cut in halves on head lettuce, the curved side toward the center, leaving a small space between in which to put a long piece of green pepper to simulate the body of the butterfly, the pineapple the wings. Make a head with a green grape, peeled, and feelers of fine strips of green pepper. Decorate the wings with sliced stuffed olives, and pass the dressing when ready to serve.

Fruit Salad.—Take grapefruit and carefully remove the membrane, leaving the fruit in sections. Prepare an orange in the same way. Make a nest of lettuce and arrange the sections of grapefruit with a section of orange between, until it keeps its shape in a semicircle. Red apples cut in thin sections, leaving the peeling on, are often used to add color between the sections. Arrange a spoonful of mayonnaise where it will not disturb the color scheme, or pass the dressing.

Chicken and Pineapple Salad.—On heart leaves of lettuce place a slice of pineapple; on this a half cupful of cooked chicken cut fine; over this spread mayonnaise and decorate with strips of pimento.

Contentment lies not in the enjoyment of ease—a life of luxury—but comes only to him that labors and overcomes—to him that performs the task in hand reaps the satisfaction of work well done.—Wilde.

HONEY DISHES.

"If you would have honey you must have money" these days, for honey is keeping up with the present price of sugar. In making a lemon pie use one cupful of honey with the juice and rind of a lemon, two tablespoonfuls of flour, a bit of salt, half a cupful of cold water and the beaten yolks of two eggs. Cook until smooth; add a teaspoonful of butter and fill a baked crust. Cover with a meringue prepared with the two whites, beaten stiff. Brown in a moderate oven.

Boiled Honey Custard.—Take two cupfuls of milk, the yolks of three eggs, half a cupful of honey and a pinch of salt. Scald the milk and pour over the eggs and honey. Cook in a double boiler till the mixture thickens.

Honey Mousse.—Beat one cupful of honey and pour slowly over the well-beaten yolks of four eggs. Cook until the mixture thickens and when cool add a pint of cream, whipped. Flavor with any delicate flavoring and pour the mixture into a mold; pack in ice and salt and let stand three or four hours.

In the making of many dishes in which sugar is used honey takes the place of an equal amount of sugar; but the liquid in the recipe will need to be cut down one-third. The flavor of good honey combines well with spices and flavorings commonly used.

If one is fortunate enough to have a hive of bees it will help a long way in solving the sugar question.

"No soul can ever truly see
Another's highest, noblest part,
Save through the sweet philosophy
And loving wisdom of the heart."

TIMELY DESSERTS.

For the early spring months, having tired of the heavy, rich desserts which have been popular, we turn to lighter and more easily digested dishes. As pie is the always popular dessert, if one can serve it with one crust, half of the indigestible (to some) pastry is avoided. Lemon, custard, cream and chocolate fillings are all good. The following will be found less common, but very well liked: Take one cupful of any canned fruit, such as cherries, currants, pineapple, strawberries or raspberries, which have been crushed and canned uncooked, with an equal quantity of sugar; add a tablespoonful of water with one of flour, mix well, add the yolk of one egg and cook the filling until smooth. Fill a baked shell, and when cool cover with a meringue made of the white of the egg. Place a few marshmallows cut up or whole over the top to add to the appearance. Put into the oven and brown.

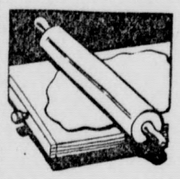

Hot Water Ginger Bread.—Take one cupful of sugar, one egg, salt, one-half cupful of melted shortening, a tablespoonful of ginger, one cupful of molasses, and three cupfuls of flour; mix well and add just at the last one cupful of boiling water in which has been dissolved a teaspoonful of soda. Bake 40 minutes in a moderate oven. Serve hot with whipped cream or apple sauce for dessert.

Fruit Sherbet.—Take the juice of three oranges and one lemon, with a bit of the rind cooked in two cupfuls of honey; add a quart of rich milk or thin cream and freeze.

We never know the true value of friends. While they live we are too sensitive to their faults; when we have lost them we think only of their virtues.—Hare.

SALADS OF SPECIAL DISTINCTION

For those who are fond of coconut this salad will strongly appeal:

Benares Salad.—Take two cupfuls of fresh grated coconut, two tart apples, finely cubed, one-half cupful of chopped celery, two tablespoonfuls of grated onion, one tablespoonful of chopped parsley and a dash of red pepper. Serve with French dressing. Use strips of red pepper for garnishing.

Spring Salad.—Slice crisp red radishes in thin slices, add slices of small green onions and a little chopped green pepper. Serve on lettuce with mayonnaise dressing.

Banana Candles.—For a dainty salad to delight the hearts of children at a child's party these are simple to prepare. Place a slice of pineapple on a paper doily, placed on a salad plate. Enlarge the hole slightly to insert half of a banana so that it will stand upright, the small end at the top. Use small bananas and dip them in lemon juice after peeling to keep them from discoloring. In the top insert a small cherry to simulate the flame of the candle and make a handle of angelica cut in strips and inserted in a loop at the side of the pineapple. A strip of green pepper or a strip of orange or lemon peel may be used if the angelica cannot be obtained.

Lettuce Salad With Egg Garnish.—Cut crisp head lettuce in quarters; let stand in cold water for half an hour. Drain and shake dry. Take some hard-cooked eggs, put the yolks through a sieve and chop the whites very fine. Over the lettuce pour some highly seasoned French dressing and sprinkle with the whites, then the yolks. This is a very pretty salad for a yellow luncheon.

Pear Salad.—Set half a canned pear on two or three heart leaves of lettuce. Sprinkle with eight or ten cubes of Neufchatel cheese and half as many strips of pimento. Take one cupful of double cream, two tablespoonfuls of lemon juice, four tablespoonfuls of the pear sirup, one-fourth teaspoonful of salt and four tablespoonfuls of honey. Beat until light. Use as salad dressing.

Nellie Maxwell

Paris Turns to Old-Time Ideas

French dressmakers are turning their attention to old-fashioned materials as well as to old-time designs. This is evinced, notes a Paris fashion writer, in the showing of spring and summer models in Paris. Never before has taffeta, a very old-fashioned material, enjoyed such a long and pronounced vogue.

Fabric makers are improving taffeta. The only real objection to it in times gone by was that its stiffness made difficult the task of evolving graceful models. Now taffeta is being made thin and soft like satin, some of it having a highly glazed surface. Then it is being embroidered in various ways. Especially interesting among the new taffetas is one that has a coin dot embroidered in bright colors.

Paris is adopting these new taffetas, and a great many mid-season models are being made of this fabric. A frock developed from a quality known as diamontine in a soft gray is embroidered in raffia strands that are not dyed but treated by a process of glycerin finish which makes them as pliable as silk.

Street Dress of Blue Casnmere Serge Embroidered With Red and Copper Colored Threads and Dyed Raffia Strands.

Fur Is Used at Random.

To make these taffeta dresses more becoming the Paris dressmakers often line the collar and cuffs with a soft fur, such as petit gris. The fact that fur is becoming more expensive every day does not deter the French couturier from making what might seem to the casual observer unnecessary and unseasonable use of this precious trimming.

Madeleine et Madeleine have made a taffeta dress that takes somewhat the form of a draped polonaise, though frankly cut in two pieces. The waistline is low and loose-fitting and the draped skirt is joined to it under a group of minute tucks which extend across the center of the back and front only. A similar group of tucks gives fullness across the bust line; these tucks stop short of the armhole and lose themselves in a sort of drooping blouse fullness.

The bodice is finished without sleeves, the armhole being surrounded by tiny points, or dents, embroidered in copper color silk. There is, however, an accompanying guimpe which carries short balloon sleeves, also tucked. The skirt of the polonaise has the disappearing tucks and the scalloped embroidered edge. It forms a jabot drapery at the sides and is hung over an extremely narrow underskirt. The bodice finishes with a straight, round neck, but there is an extra collar ruff which stands very stiff and is centered by a band of copper colored embroidery which falls at the back in two "follow-me-lads" ends.

Dress Harks Back to the Thirties

Another polonaise dress developed in cashmere serge of fine quality and trimmed with cerise satin cire is embroidered in gold and copper threads and dyed raffia strands. The waistline is low, the front fastening decidedly at one side. The embroidered revers form a round yoke at the back, which, descending over the tops of the shoulders, gives a sort of 1830 back. This model is very well thought of by mid-season buyers.

Every Frenchwoman who makes any pretense at all to a smart wardrobe includes among her dresses one of black satin regardless of what other materials may be in the limelight of fashion. Mme. Jenny has made some especially beautiful frocks of black satin for her customers to wear at the resorts, such as Nice and Monte Carlo. For these models she favors the flounced skirt. In fact, this may be said to be the most pronounced feature of her satin dresses.

These deep flounces make the entire skirt. Instead of having a hem on the bottom of the flounce, a facing of black velvet to about the depth of a hem is used. The idea of the flounced skirt comes from the French stage. Many of these stage frocks which are having so pronounced an influence on all fashions, were designed by this great dressmaker. Gray, too, is a favorite color for satin frocks. One of these gray dresses is made almost exactly like a redingote, which is worn over an overdress of gray georgette crepe. The coat is slashed at the side to reveal the underskirt.

Three-Piece Suit, Hem of Lace

Mme. Jenny is not the only designer who does unusual things to hems. Bulloz has introduced the lace hem. He used it with good effect on a black suit, which is accompanied by a long accordion plaited cape. Both the cape and skirt have this remarkable hem, which is formed by inserting scalloped lace, the irregular side of the lace going toward the top of the garment. It is a three-piece suit, the third piece being a blouse of white brocaded silk. It is, of course, a typical formal afternoon costume.

It is interesting to note that these three-piece costumes are even more pronounced for spring than they were for autumn. Women delight in three-piece affairs as offering a great advantage over the old-time suit consisting of a skirt and coat only, which had to be completed by a blouse picked up at random and which did not always make a good-looking dress when the coat was removed.

Embroidered Hats From Paris

Paris is experiencing a veritable craze for embroidered hats, which may be made of almost any fabric, with the embroidery of raffia, artificial silk or metal threads. It is very smart to have an embroidered purse exactly matching the hat. The raffia embroidery is effectively used on the underbrim of hats as a means of introducing a becoming bit of color as well as an idea that is entirely new.

The latest novelty is to use cellophane as the foundation for the embroidery. This highly glazed composition has taken Paris by storm. As a background for embroidery, the plain tissue is interesting, but without ornamentation it is too much like patent leather or oilcloth to be becoming.

Cire satin is quite as popular in hats as it is in dresses. Because it has so many qualities that will contribute toward its success we may be sure of its continued use in spring and summer millinery. Its slight stiffness gives it an advantage over ordinary satin as a material from which to make an entire hat. Then its glazed surface makes it successful as a dust shedding material. It will be used in dark color only, the preference being given to brown, navy blue and black.

The woman who finds large hats becoming will welcome this spring's millinery, because there is a decided tendency toward larger shapes. Large hats always bring into prominence the use of flowers as a trimming. The posies that will bloom on our hats this spring are quite different from those of other years. They, like the dress and millinery fabrics, have a glazed finish. These shiny flowers are new. They are usually arranged in a conventional design, so that the effect is very much like a glistening floral applique.

Embroidery.

Embroidered pillow slips, after the center begins to break, make dainty petticoats for the small daughter. One pair embroidered scallops will make two pretty skirts to wear with best dresses.

THE BALTIMORE ORIOLES.

"Ah," said one of the young Baltimore orioles, "it won't be long now before it is spring and in the spring everything so fine happens.

"We choose our mates and our mates take us after a long while."

"Yes, I heard my father was ever so long waiting for my mother. They said that sometimes he'd ask her a hundred times a day to marry him."

"That was what they said of my father," said the first young Baltimore oriole whose name was Jackie Oriole, while the second speaker was named Brucie Oriole.

"It is what they said of my father, too," said another oriole, "and that my mother kept my father waiting the same way."

"Just what happened in our family," said yet another.

"And in ours," said still another.

"It's the way of the Baltimore orioles," said Jackie. "But I'll keep after the one I care for until I win her," he said, cocking his head on one side.

"So will I," said Brucie. "I don't want to take the wrong one. No, indeed, I'd rather wait for the right one, I would."

"But dear me," said Jackie, "how the little dears will keep us waiting."

"It won't be long now before we begin our courtship," said Brucie.

"And we'll go North again," said Jackie.

"When did your parents leave for the South?" asked Brucie.

"The third week in September," said Jackie.

"Mine left the fourth week," said Brucie. "We leave about the same time, don't we? Our great family is much alike—every Baltimore oriole is much alike."

"It's very sensible," said Jackie. "It's nice to think of being further North when they have their beautiful summer. In fact, we go ahead of the summer. We go North, so I've heard, for last year I wasn't around in the early spring, when things are beginning to come out.

"That's very sensible. We see the lovely spring and the summer, and we leave when everything is starting to go, the leaves, the summer birds, and the midsummer flowers."

"My father is so handsome," said Brucie, "that it is no wonder my mother loved him."

"Ah, you're handsome, too," said Jackie, "and your turn will come soon."

"Ah," said Brucie, "I don't want to be so handsome as I do want to be loved and to have a happy time. Oh, happiness, that's the finest thing in the whole world!"

"Birds Like Crumbs."

"It is," agreed Jackie, "and it is just what my family have brought me up to believe."

"Same with me," said Brucie.

"My mother was such a good homemaker," said Jackie.

"Ah, yes," said Brucie, "our home life was very lovely. That's the way it should be. What's the use in having a home life if it isn't happy and nice and comfy and cozy and cheery with each trying to make it so nice for the other.

"That's the nice part of a home and a home life that it can be made so jolly and nice.

"Why, where my family lived last summer there was the nicest family. They lived in their garden and on their back porch so much of the time and without any visitors around I'd hear them laughing and joking and doing things for each other and having such a fine time. And when birthdays came! Well, such celebrations as they used to have.

"And they never forgot that birds liked crumbs of birthday cake, too!"

"Well," the Master Orioles all said, "we must be moving North soon. It's almost springtime again."

"And in the meantime," said another, "let us not waste too much time in talking, but let us eat lots of grubs and worms before we go, for that helps along nice people."

So the happy, cheerful, gay Baltimore oriole family worked hard eating and destroying bad insects and bugs and chirping all the time, saying, "We like people and we try to help them! Let's all eat yet another bug!"

"And," added Brucie, "it's a very pleasant thing to do, too!"

No Longer Curious.

The older a man grows the less he is disposed to see how near he can come to a danger sign.—Boston Transcript.

SILVER

—Must be GOOD to be a wise investment. Used long enough it becomes a priceless heirloom.
—The ware of the world's great silversmiths is here. . . And our reasonable prices ease the way.

BOYD PARK
FOUNDED 1862
MAKERS OF JEWELRY
166 MAIN STREET SALT LAKE CITY

HELP WANTED If you want big wages learn barber trade. Many small towns need barbers; good opportuneaes open for men over draftage. Barbers in army have good as officers commission. Get prepared in few weeks. Call or write. Moler Barber College, 43 S. West Temple St., Salt Lake City.

ANCIENT MARVEL OF EGYPT

Labyrinth Constructed Some 3,500 Years Ago Was a Structure of Colossal Size.

King Minos, with his labyrinth on the island of Crete, is generally supposed to have been the originator of the maze idea; but Egypt has a labyrinth, too, and Egypt manages to hold the record for antiquity in almost everything, labyrinths included.

This Egyptian labyrinth is 3,500 years old. It is merely a chaotic mass of rocks piled up in the desert a few miles out of Medinet. The outlines of the walls merge dimly here and there from the ruins, and from these outlines, and the carvings on the stones, Egyptologists deduce that the labyrinth was built by a certain King Labarys, who was more popularly known as Amenemhat III.

The structure was 500 by 600 feet. It contained 3,000 rooms, half above ground, half below. Remember that the largest hotel in our present day world boasts about that number of rooms on a dozen floors and covers a city square, and some idea of the size of the two-story labyrinth can be gained.

Nobody has figured out yet why King Amenemhat built this enormous palace or tomb. In the lower story, history says, the sacred crocodiles and kings were buried, while the upper floor was, a few centuries after King Amenemhat's time, used as a seat of government.

The labyrinth was a wonderful place, one of the most wonderful in Egypt, if our ideas of it are correct, and its greatness was its downfall. The citizens of a near-by town, who worshiped the ichneumon, resented the sacred crocodiles of the labyrinth. And so they made an attack upon one of King Amenemhat's successors and reduced the largest structure in Egypt to a ruin.

LAND OF RACIAL TEMPESTS

Dalmatia Has Been an Unquiet Spot in All the Years of Her Tragic History.

Dalmatia, elongated so that it is nowhere more than 35 miles wide, tapering down to but a mile at Cattaro, has been swept by continuous racial tempests for the last eight centuries. Croats and Serbians constitute the Slavic element in Dalmatia, speaking the same language, but employing two alphabets. The Serbs use the Russian, and the Croats the Latin letters and alphabet.

The Latin influence is more prevalent in the cities, the story of Dalmatia being the reason therefor. In the middle ages the Dalmatians were a people without the consciousness of a country. During the Slav influx into Illyria the invaders encountered little opposition, except in the seaport towns. The Latin element in the cities resisted the migration and thus engendered the strife for supremacy which persists to this day.

Much of the early Dalmatian rivalry was economic, the tradesmen and farmers naturally wishing to exchange their goods with the Hungarians. The maritime cities preferred to do business with Venice, which controlled the Adriatic.

Chinese Study Real Work.

Even a Chinese pocket dictionary contains more than 10,000 characters representing words, and if a man intends really to master Chinese he must learn to recognize them all—"a stupendous task." However, 3,000, 4,000 or 5,000 syllables are all that a Chinese of average education requires, and, if anyone will persevere until he has thoroughly conquered a thousand, he will be in a position to have some appreciation of a novel and to master the difficulties of a simple business document. But for the sincere student a thousand characters is the minimum.

Potatoes' Food Value.

Potatoes differ widely in food value. It is shown that the most useful potato for food is the one with the largest amount of dry matter. When two varieties are practically equal in this respect the nitrogen they contain enters into the estimation of their feeding quality.

For One Lone Blossom.

If you are in need of decorations and find but one lone, short-stemmed rose on your bush, do not despair. Pick the flower with as long a stem as possible. Then either tie or wire the short-stemmed blossom to a longer stem of another flower; in this way there is no waste on account of lack of stem. If you have no other flowers whose stems you can use, try a bit of the branch of the plant, or, in lieu of better, avail yourself of the hollow stem of an artificial rose.

The Woman's Burden

That never ceasing grind of household toil will be transformed into an easy, delightful task if she could let ELECTRICITY do the work with an Electric Washing Machine, Vacuum Cleaner and Electric Iron.

Is your wife still laboring with the utensils of the stone age?

Sierra Madre Electric Co.

Phone M 120
Opposite P. E. Depot.

G. I. Farman, Mgr.

Shoes . . . .

Just received a shipment of Endicott Johnson Shoes for Men and Boys. ..Call and see them before buying elsewhere.

Olsen's Shoe Store

34 N. Baldwin Ave. HENRY OLSEN, Prop.

ASTHMA

If you can afford to pay $1,000 for a permanent cure, you can be cured first and pay when you are quite sure you are permanently cured. No medicine. This is the only method ever discovered to permanently cure chronic asthma and has never failed. Asthma is not a disease or doctors would have found a remedy long ago.

See—
S. WESLEY MARTIN,
145 S. Broadway, Los Angeles.

Phone Us for Printing on

PRINTING

There will be no extra charge on your telephone bill for the items you may wish to send in to the News office.

SIERRA MADRE NEWS

J. F. WHITING, Editor and Publisher
MRS. W. R. LEES, Local Editor.

Entered as Second-Class Matter at the Post Office at Sierra Madre, Cal.

ADVERTISING RATES

Display, per inch.....25c
Display front page 25 per cent extra.
Wantads, per word 01c
Subscription Yearly, in advance, $2.00
Six months $1.25
Three months ..... .75
Paper Stopped at Expiration.

Telephone - - - - Black 42

HERBERT C. HOOVER for President

COMPENSATION

If I were just a little bird,
Flying joyously around;
Some missile without intent whirred
Might strike me to the ground.

If I were any soulless thing,
Once dead, all would be over;
How futile my brief life of Spring,
Tho' reveled thru in clover.

But since I've an immortal soul,
Trials bravely borne, not pleasure;
As aid to reach a happier goal,
May prove a priceless treasure.

—A. L. Soran.

Read the wantads for bargains.

CITY BONDS SOLD

The city trustees met last night and authorized the sale of bonds voted for water works and street improvements to the highest bidder.

Bradford, Weeden & Co. of San Francisco secured the $60,000 water improvement bonds, paying a premium of $181.00 above par, an unusually good sale considering the present market.

S. M. Karicofe, our patriotic fellow citizen, bought the $10,000 street improvement issue at par, and accrued interest. This issue was not so attractive and rather than see it "peddled" and in order that the money might be instantly available, Mr. Karicofe took the whole issue.

The street work is already under way under the constant and personal supervision of Street Commissioner Udell and now, with the "cash on hand," will be pushed with added vigor.

City Engineer Mackerras is hard at work on the waterworks proposition and material has already been ordered, but the delivery of material cannot be promised for any certain date because of industrial and transportation conditions, but will be "forwarded at the earliest possible moment."

DIED

George Ray, a former resident and at one time city marshal of this place, died on Friday, April 9, at the Pasadena hospital following an operation.

Mr. Ray was a native of Little Rock, Ark. He came to California in 1904 and soon after located in Sierra Madre. In 1916 he left here for Imperial valley and after leaving there bought a ranch at Angelo, Cal. Six months ago his health broke down and two weeks ago he came here in hopes of regaining his health, but gradually grew worse and finally succumbed.

He was noted for his hospitality and will be missed by a large circle of friends who sympathize with his family in their bereavement.

Funeral services were held at Turner & Stevens undertaking parlors in Pasadena. Interment took place at El Monte, old time friends of that place acting as pall bearers.

Mr. Ray is survived by his wife, Mrs. Flora Ray, and son, Loyd.

RAINFALL RECORD

The rain storm which ended last night gave a precipitation of .35 in. This makes 22.06 inches for the season as compared with 14.05 last season.

NEWS WANTAD LINERS

Advertisements in this column, one cent a word, cash with copy. No wantad received for less than 25 cents.

FOR SALE—Good Jersey cow; 158W. Highland ave. 27*30

CALL UP—A. N. Adams, Realestate, ir you want to sell your funiture. 6x

WANTED—All kinds of teaming and plowing. Phone Red 112. W. B. Corum. 43*

FOR SALE—750 ft. 4x4, 4x6 and 6x6 lumber; also one road scraper. J. J. Hart, telehone Blue 7. 25tf

FURNITURE WANTED—For private use. M. Rudolph, 38 N. Auburn avenue; phone Black 68. 29*32

CALL UP—A. N. Adams, Realestate, if you want to sell your home or rent it furnished. 6x

FOR SALE—25x35 rifle good as new. J. H. Wright, 266 E. Montecito; phone Black 95. 28-29*

WANTED—$3000, one-third value, on improved Sierra Madre property. Address "D" News office. 29*30

LOST—Fine gold chain and Maltese cross of goldstone; finder return to The News and receive 50c reward.

SELL YOUR LOTS—About that vacant lot of yours; list it with A. N. Adams for speedy sale. 19tf

LEFT—on Sierra Madre car, afternoon of Thursday, April 1, a pair of horn-rimmed sport glasses, in case. Call Main 133, Mrs. Moore. 29*

WANTED—By lady of some experience, position in office, collecting, or as clerk; address M. H., care The News. 29-30*

FOR SALE—Merkel motorcycle, will sell cheap if sold at once; phone Blue 78, cor. of Sunnyside and Mariposa. 28-

FURNITURE WANTED — Highest price paid for second hand furniture. Spot cash. Goldberg. Phone Black 142. 171 N. Adams St. tf

LOT FOR SALE—Fine building lot, near school, shade, ornamental and fruit trees, 50 ft. x 115. Price $500. Terms if desired. W. F., News.

FOR SALE —Seven-room, two story residence, like new, completely modern, three bedrooms upstairs, lot 100x150; orange and fruit trees; 276 Santa Anita Court. 20tf

GOATS FOR SALE—Registered Toggenberg does; two fresh and two coming fresh; strong milkers; six doe kids. Goat milk delivered; 90 North Grand Oaks, Pasadena. 29*

FOR RENT—Rooms with kitchen privileges; no tuberculars; inquire evenings at 88 W. Grand View. 29*

WE PAY CASH for oranges on the trees in any quantities; 2467 East Colo. St., Lamanda Park; phones: Colo. 1008; res. Colo. 3402. 25-29*

VEGETABLES—I will pass your door every other day with my vegetable wagon and solicit your patronage. Fresh vegetables every day. Roy Kashitani. 28-31*

FOR SALE — Five-room plastered house, excellent condition, good plumbing and electric fixtures. Eastern owner says Sacrifice it for Cash. The lowest price is $4,500. 157 Esperanza.

FOR SALE—Maxwell touring car, 1915, in excellent mechanical condition; practically new Goodyear tires; two spare casings and tubes. Inquire S. Waddell, 89 East Alegria; phone Green 5. 29

WANTED—Refined family of adults desire to lease for one year six or seven room furnished house or bungalow, good location; three sleeping rooms; address "H" News office.

REAL HOME FOR SALE—6-room house, lot 50 x 250; well built California construction, shingled on outside, modern, with large screen sleeping room; lot has abundance of mature fruit, oranges, peaches, plums, figs, walnuts, grapes, persimmons, blackberries etc; south front, facing the Baldwin ranch oaks, with magnificent valley view; five minutes walk from P. E. station. Dandy little home place for people who want to have a garden, flowers, chickens, etc. Bargain if taken soon. See Morgridge at postoffice, or call at 19 W. Live Oak.

The News wants all of the home news and will appreciate items that come in over the phone.

Groceries and Meats

CENTRAL MARKET

Don't say "Dye," say "Rit"

Washes and dyes instantly in one operation. No boiling. Fast colors. Try it.

SPECIALS FOR SATURDAY

Franco American and VanCamp's Soups 2 for 25c

In the Meat Department

All meats government inspected. We use only No. 1 steer beef.

FRESH FISH FRIDAYS

WE CLOSE THURSDAY AT 12 O'CLOCK.

M. D. WELSHER

Grocery Phone Main 6 Market Phone Main 97

VICK'S **VAPORUB** SALVE

an aid in

CONGESTION and INFLAMMATION

such as

COLDS, CROUP, SORE THROAT, ETC.

THE SIERRA MADRE PHARMACY

F. H. HARTMAN & SON

PHARMACEUTICAL CHEMISTS

25 N. BALDWIN AVE. PHONE BLACK 25

I OFFER SOME VERY CHOICE BUYS IN

Used Cars

Most Popular Makes On Hand
At All Times Which may be Purchased on Very Easy Terms, if Desired,
—OR—
I Will Buy Your Used Car
And Pay Highest Market Price for
Cars of Late Model.

Robert J. McNabb,

Agent for
Moreland Motor Trucks

2526 E. Colorado St, Phone 5217
LAMANDA PARK, CAL.

ARE YOU FOR

HOOVER

Show your colors. Join the Hoover club and help nominate the best man on earth for the Presidency.

HOOVER HEADQUARTERS AT THE NEWS OFFICE ....

Tear out the coupon below, sign your name and street number and bring or send or mail it to Hoover Headquarters—and you will belong. No dues, fees or expense.

HOOVER REPUBLICAN CLUB OF SOUTHERN CALIFORNIA

Hoover Headquarters,, Sierra Madre, Cal., J. F. Whiting, Secretary:
Please enroll my name as a member of the Hoover Republican Club.
I pledge my support for the nomination and election of Herbert C. Hoover to the Presidency of the United States.

Name.....

Residence Address .....

WILD FLOWER TIME

in the Foothills

Is there anythinng more appealing to nature lovers than a Spring-time stroll among the wild flowers?

The gentle rains of the past few weeks and the balmy sunshine is coaxing nature to smile with her flowers most benignly.

Take a little journey over our lines to the upper San Fernando Valley, to the foothills and canyons above Glendale, Altadena, Sierra Madre, Monrovia, or Duarte. If you would go farther afield, go to Puenta Largo and explore the San Gabriel River canyon and revel in the joy of a long Spring-time hike.

Pacific Electric Railway

UNITY STORE
MEMBER SO. CAL. RETAIL GROCERS ASSN.

Quality is first

IN UNITY PRODUCTS, GUARANTEED TO BE THE VERY BEST FOR THE MONEY ON THE MARKET.

STAR NAPTHA WASHING POWDER—
at one-half the regular price for one day, the 10c pkg, special Saturday for 5c

LENOX LAUNDRY SOAP—
This well known popular soap, special for Saturday, the cake 5c

DOUGLAS GLOSS STARCH—
Starches are going up and hard to obtain. We make a one day special on the 12 oz. pkg. for Saturday only, 3 pkgs. for 25c

TOILET CLEANSER AND DEODORIZER—
Unity brand is the result of careful and scientific research for a preparation which will thoroughly cleanse and deodorize toilets, the 25c size, special for Saturday at 17c

WATCH OUR BARGAIN TABLE—SPECIALS EVERY DAY
OPEN ALL DAY ON THURSDAYS.

Sierra Madre Department Store
Established 1887.
S. R. NORRIS, Prop.
Phone Black 12 291 W. Central Ave.

New Colonial Theater

MONROVIA'S NEW $50,000 PHOTOPLAY HOUSE
314 S. Myrtle, Monrovia, California

MONDAY, APRIL 19—
CHARLES RAY in
"RED HOT DOLLARS"
Also Sixth Episode of
"THE MIDNIGHT MAN"
starring James Corbett

TUESDAY, APRIL 20—
A cosmopolitan story by Cosmo Hamilton, entitled
"THE MIRACLE OF LOVE"
also CHRISTIE COMEDY

WEDNESDAY—
.....Matinee 3:30.....
..... MARGUERITE CLARK ....
in "A GIRL NAMED MARY"
Also Post Nature Story

THURSDAY—
BILLIE BURKE in
"WANTED, A HUSBAND"
Also ERNEST TRUEX Two-Reel Comedy

FRIDAY—
WALLACE REID in
"HAWTHORNE OF U. S. A."
Also Sunshine two-reel comedy

SUNDAY—Matinee 2:30.—
DOROTHY GISH
in
"MARY ELLEN COMES TO TOWN"
Also Prizma Natural Colored Pictures.

Phone Main 411 for party reservations, First Show 7:00 p. m.
Second Show 9:00 p. m.

Stories For Boys

What does your boy read? Dime-novel trash? Or good, clean, wholesome stories of outdoor adventure? Does he read of the lure of the cities, or the romantic story of the great farmland? Is he going to leave home as soon as he can, or is he going to stay on the farm as your partner? Fathers everywhere tell us that

The COUNTRY GENTLEMAN

stands right up with Uncle Sam's club work in keeping their sons and daughters interested in staying with the farm.

THE COUNTRY GENTLEMAN makes two claims on the farm boy's interest: First through its practical articles—from how to feed his prize pig to how to use carpenters' tools properly. Second, in every issue is a fine, clean adventure story written especially for country boys. A new story is just starting—Diamond Rock—by a veteran of the recent war. Subscribe today and give your boy THE COUNTRY GENTLEMAN for a whole year. He will enjoy every page—*and so will you.*

Only 1 Dollar for 1 Whole Year—52 Issues

Carl Young
Phone : Red 45 Sierra Madre, Cal.

An authorized subscription representative of
The Country Gentleman The Ladies' Home Journal The Saturday Evening Post
52 issues—$1.00 12 issues—$1.75 52 issues—$2.50

LOCAL ITEMS

Nice rain yesterday.

Join the Hoover club.

Assessor Ford is making his rounds.

East Highland avenue is being ironed by the big road roller.

Sierra Madre is growing—boost it along.

The Knitters Luncheon club will meet with Mrs. F. J. Hart at "Hartwood" next Wednesday, April 21.

Work on the new Bethany church is progressing as rapidly as possible. The present stage is in brick-making.

Mrs. William C. Shaw, who has been visiting friends in San Francisco for the past three weeks, has returned to her home.

Mrs. William Frederick, who has been the guest of her sister, Mrs. Frank Merrill, left Tuesday for her home in Lanston, Wis.

Mrs. J. L. Phelan and daughter, Helen, left last Saturday for their home near Chicago, after spending the winter here.

Mr. and Mrs. Bert Humphries of Los Angeles were guests last week-end at the home of their cousin, Mrs. E. C. Foster, on South Baldwin.

Mrs. F. W. Nuetzel chaperoned a party of young people to Balboa for the week-end. They were entertained at Captain Sherman's cottage.

Miss Helen Beach of Battle Creek, Michigan, is the guest of her cousin, Mrs. L. E. Steinberger. She expects to spend several months in California.

Mr. and Mrs. C. J. Boub, who have been spending the winter here, left last week for Los Angeles, prior to their departure for their home in Frankfort, N. D.

Mr. and Mrs. Berry McKelvey of 57 W. Grandview avenue, entertained informally last Thursday evening complimentary to Dr. and Mrs. Campbell Coyle of Los Angeles. Covers were laid for ten.

Mr. and Mrs. J. W. Kissick of Long Beach have moved here, having bought the property at 237 N. Baldwin avenue. Mr. Kissick is in the employ of the Edison company as carpenter.

Mrs. M. Timberlake left last Saturday to spend a few days with her daughter, Mrs. W. Hohneck, in Hollywood after which she will leave for Richmond, Va., for a visit with friends and relatives. She expects to be gone about six months.

Col. Egbert M. Copps, president of the wholesale grocery house of Copps & Sons, Stevens Point, Wis., is visiting his brother, M. W. Copps, of this city and is delighted with the fragrance of the orange blossoms and trade winds of the Pacific, and like his neighbor in the East "is willing to be shown." He has retired from active business and may become a citizen of Southern California.

RAIN DIDN'T DAMPEN MEN'S CLUB MEETING

The meeting of the Community club was well attended las night in spite of rain and demonstrated the unusual interest the members take in this organization.

During the excellent dinner, served by the Ladies' Aid, a feature of the festivities was a furious fire of fun furnished by five fine feeling fellows furthering fraternal functions. President Essick was the spark plug that caused most of the explosions which culminated in a challenge by Essick for a membership drive. This was accepted by W. S. Hull and each leader selected a team of four assistants. The team that secures the most members before the next monthly meeting will be the guests of the losing team at the next dinner.

The program was introduced by a musical number by Miss Esther Olsen, piano; William Olsen, violin, and Stafford Sadler, saxaphone, who played too well and as a penalty were obliged to work overtime with an encore. They are to be congratulated upon their efforts.

Judge Gavin W. Craig of Los Angeles was introduced by his boyhood friend, Judge E. W. Camp. Judge Craig spoke on "Americanization" and every man present felt a greater love and loyalty to his country when he had finished.

This new organization has already assumed an important and influential place in the moral and social life of Sierra Madre. It is non-sectarian and every man, young and old, may, and should, join. Although a membership is priceless, it is costless.

BIG DRAMATIC EVENT COMING

Guy Bates Post and his excellent company are this season appearing in "The Masquerader," one of the few really worth while plays of the decade. The unusual company, the original New York one by the way, with its wealth of scenery, electrical effects and novel revolving stages, comes to the Mason Opera House, Los Angeles, the week beginning April 26th.

This well known representative actor has never had a better vehicle than this. His manager, Mr. Richard Walton Tully, has gone to absolute extremes in proividing a production both ponderous and unique. Two crews of mechanics are carried by the company to insure proper stage effects. The management of the Mason in Los Angeles is giving special attention to out of town patrons in order that automobile and excursion parties may have seats reserved with as much care as though the purchaser were at the ticket office window.

Richard Walton Tully is a brother to our Argyle Tully, who sang at the Community club last night.

DIED

Mary M. Telford died at her home, on Windsor Lane, Saturday, April 10. The funeral was held Tuesday from the Allen T. Gay undertkaing parlors, Rev. W. J. Thompson officiating. The remains were interred in the Sierra Madre cemetery. The husband, William B. Telford, is left to mourn his loss.

JUST PURE RED CLOVER

Harper's Solid Extract of Red Clover (not a patent medicine) prevents the flu, cleanses the blood, restores convalescents and builds up the system. Recommended and sold by
F. H. Hartman & Son

Pacific Electric Time-Table

Leave L. A.	Leave S. M.
A. M.	A. M.
3:45	6:00
5:55	7:00
7:06	7:30
7:55	3:05
8:56	9:16
10:07	10:16
11:07	11:16
P. M.	P. M.
12:07	12:16
1:07	1:16
2:07	2:16
3:07	3:16
4:06	4:15
5:06	5:14
6:08	6:10
8:00	7:11
9:55	9:07
11:55	11:07

Delphinium Belladonna

(Perennial Larkspur)

The king of bedding plants. Color clear light blue. Particularly fine for the perennial border.

PLANT NOW FOR SUMMER BLOOM

WARD NURSERY

Phone Blue 29
Corner Mt. Trail and Laurel.

GET WELL AND KEEP WELL

CONSULT HELEN, THE WORLD'S FAMOUS HEALER

While she spends a short time at Cypress Court, No. 10. Through this Power of Healing, the blind see, the deaf hear, and the lame walk. This method of treatment will arouse the organs that have been dormant by restoring the proper nerve supply. Normal functions are quickly established.

Can be consulted during the forenoons of Tuesday, Thursday and Saturday, and afternoons of Monday, Wednesday and Friday.

Testimonials gladly furnished. Consultation free.

HELEN, THE HEALER
Cottage No. 10, Cypress Court.

PEARL OIL (kerosene) is clean burning. For use in oil heaters, cook-stoves and lamps. Ask your dealer for Pearl Oil.

PEARL OIL
(KEROSENE)
STANDARD OIL COMPANY
(CALIFORNIA)

For Sale by Sierra Madre Garage

Another Good Rain

helps make good vegetables and we sell'em. Fresh every morning and sold at saving prices.

SPECIALS FOR SATURDAY

Tropic Brand large can tomatoes 14c
Green fresh asparagus, 2 lbs. 25c
Fresh strawberries, basket 15c
Green Peas, lb. 9c

OPEN THURSDAY AFTERNOON. DELIVERY AS USUAL.

C. M. Nomura
PHONE MAIN 46 BANK BUILDING

FIRE INSURANCE

is the sustaining foundation of commercial and industrial credit and stands forth as the stabilizing force in every business activity.
INSURE WITH

PHONE BLACK 79
90 EAST CENTRAL
GEO. A. OSWALD

Ladies' Tailoring and Dressmaking

I make to order Plain and fancy Suits, Dresses, Blouses, Separate Skirts, Coatees and Automobile Long Coats. I also make children's clothes.

M. COHEN
EXPERT REMODELER

257 Santa Anita Court Phone : Red 88

FARM AND CITY PROPERTY
ANDREWS & HAWKS
Real Estate, Loans and Insurance
Exchange 2
27 North Baldwin Avenue

Use Nuvida Fertilizer

A SPECIAL FERTILIZER FOR LAWNS
TRANSFER AND HEAVY HAULING

Sierra Madre Feed & Fuel Co.
A. OLSON, Proprietor
PHONE MAIN 50 97 E. Montecito.

CLEVELAND

THE ORCHARD AND RANCH TRACTOR—MONEY AND TIME SAVER

"What Do You Want a Tractor For?" is the First Question Asked.

You want a Cleveland Tractor for the Following Reasons—
Does more work than three teams of horses.
Cuts down overhead expense on the ranch.
Better plowing and cultivating than can be done with team.
Will draw its load anywhere, and many places you cannot put a team.
It's track-laying; will not dig down and tip over. Will crawl out of any place.
Does not pack the soil.
It keeps going steadily, up hill and down, no time lost due to heat.
You can haul on the road as well as the ranch. No change required.
You can see these machines actually doing the work; no guess work about it.
You can depend on the service we give. Let us mail you literature about the tractor and facts on cultivation. Or better still, drop a card and our representative will call.

MUNRO GARAGE, Distributors
MONROVIA, CALIFORNIA.

The NEWS - Job Printing

TARZAN AND THE JEWELS OF OPAR

By EDGAR RICE BURROUGHS

Author of
"Tarzan of the Apes"
"Son of Tarzan"

Copyright, 1918, by A. C. McClurg & Co.

CHAPTER XII.—Continued.

—11—

But he did not flee alone. As the frightened beast had pressed in upon him, Werper had not been slow to note the quickly emptied saddle and the opportunity it presented. Scarcely had the lion dragged the Arab from one side, than the Belgian, seizing the pommel of the saddle and the horse's mane, leaped upon the horse's back from the other.

A half hour later a naked giant, swinging easily through the lower branches of the trees, paused, and with raised head, and dilating nostrils sniffed the morning air. The smell of blood fell strong upon his nose, and mingled with it was the scent of Numa, the lion. The giant cocked his head upon one side and listened.

From a short distance up the trail came the unmistakable noises of the greedy feeding of a lion. Tarzan approached the spot, still keeping to the branches of the trees. He made no effort to conceal his approach, and presently he had evidence that Numa had heard him, from the ominous, rumbling warning that broke from a thicket beside the trail.

Halting upon a low branch just above the lion Tarzan looked down upon the grisly scene. Could this unrecognizable thing be the man he had been trailing?

He scolded Numa and tried to drive the great beast away; but only angry growls rewarded his efforts. He tore small branches from a near-by limb and hurled them at his ancient enemy. Numa looked up with bared fangs, grinning hideously, but he did not rise from his kill.

Then Tarzan fitted an arrow to his bow, and drawing the slim shaft far back let drive with all the force of the tough wood that only he could bend. As the arrow sank deeply into his side, Numa leaped to his feet with a roar of mingled rage and pain. He leaped futilely at the grinning apeman, tore at the protruding end of the shaft, and then, springing into the trail, paced back and forth beneath his tormentor. Again Tarzan loosed a swift bolt. This time the missile, aimed with care, lodged in the lion's spine. That great creature halted in its tracks, and lurched awkwardly forward upon its face, paralyzed.

Tarzan dropped to the trail, ran quickly to the beast's side, and drove his spear deep into the fierce heart, then after recovering his arrows turned his attention to the mutilated remains of the animal's prey in the near-by thicket.

The face was gone. The Arab garments aroused no doubt as to the man's identity, since he had trailed him into the Arab camp and out again, where he might easily have acquired the apparel. So sure was Tarzan that the body was that of he who had robbed him that he made no effort to verify his deductions by scent among the conglomerate odors of the great carnivore and the fresh blood of the victim.

He confined his attentions to a careful search for the pouch, but nowhere upon or about the corpse was any sign of the missing article or its contents. The ape-man was disappointed—possibly not so much because of the loss of the colored pebbles as with Numa for robbing him of the pleasures of revenge.

Wondering what could have become of his possessions, the ape-man turned slowly back along the trail in the direction from which he had come. Taking to the trees, he moved directly south in search of prey, that he might satisfy his hunger before midday, and then lie up for the afternoon.

Scarcely had he quitted the trail when a tall, black warrior, moving at a dogged trot, passed toward the east. It was Mugambi, searching for his mistress. He continued along the trail, halting to examine the body of the dead lion.

The black looked furtively about him. The body was still warm, and from this fact he reasoned that the killer was close at hand, yet no sign of living man appeared. Mugambi shook his head, and continued along the trail, but with redoubled caution.

All day he traveled, stopping occasionally to call aloud the single word, "Lady," in the hope that at last she might hear and respond; but in the end his loyal devotion brought him to disaster.

From the northeast, for several months, Abdul Mourak, in command of a detachment of Abyssinian soldiers, had been assiduously searching for the Arab raider, Achmet Zek, who, six months previously, had affronted the majesty of Abdul Mourak's emperor by conducting a slave raid within the boundaries of Menelek's domain.

And now it happened that Abdul Mourak had halted for a short rest at noon upon this very day and along the same trail that Werper and Mugambi were following toward the east.

It was shortly after the soldiers had dismounted that the Belgian, unaware of their presence, rode his tired mount almost into their midst, before he had discovered them. Instantly he was surrounded, and a volley of questions hurled at him, as he was pulled from his horse and led toward the presence of the commander.

Falling back upon his European nationality Werper assured Abdul Mourak that he was a Frenchman, hunting in Africa, and that he had been attacked by strangers, his safari killed or scattered, and himself escaping only by a miracle.

From a chance remark of the Abyssinian, Werper discovered the purpose of the expedition. Lest he might again fall into the hands of the raider he discouraged Abdul Mourak in the further prosecution of his pursuit, assuring the Abyssinian that Achmet Zek commanded a large and dangerous force, and also that he was marching rapidly toward the south.

Convinced that it would take a long time to overhaul the raider, and that the chances of engagement made the outcome extremely questionable, Mourak, none too unwillingly, abandoned his plan and gave the necessary orders for his command to pitch camp where they were, preparatory to taking up the return march toward Abyssinia the following morning.

It was late in the afternoon that the attention of the camp was attracted toward the west by the sound of a powerful voice calling a single word, repeated several times: "Lady! Lady! Lady!"

True to their instincts of precaution, a number of Abyssinians, acting under orders from Abdul Mourak, advanced stealthily through the jungle toward the author of the call.

A half hour later they returned, dragging Mugambi among them. The first person the big black's eyes fell upon as he was hustled into the presence of the Abyssinian officer was M. Jules Frecoult, the Frenchman who had been the guest of his master and whom he last had seen entering the village of Achmet Zek under circumstances which pointed to his familiarity and friendship for the raiders.

Between the disasters that had befallen his master and his master's house and the Frenchman, Mugambi saw a sinister relationship, which kept him from recalling to Werper's attention the identity which the latter evidently failed to recognize.

Pleading that he was but a harmless hunter from a tribe farther south, Mugambi begged to be allowed to go upon his way; but Abdul Mourak, admiring the warrior's splendid physique, decided to take him back to Adis Abeba and present him to Menelek.

Mugambi had not the slightest doubt but that during the course of the journey he would find ample opportunity to elude the vigilance of his guards and make good his escape.

Then there came a time when he learned a very surprising thing, by accident.

The party had camped early in the afternoon of a sultry day upon the banks of a clear and beautiful stream. The bottom of the river was gravelly, there was no indication of crocodile, those menaces to promiscuous bathing in the rivers of certain portions of the dark continent, and so the Abyssinians took advantage of the opportunity to perform long-deferred and much needed ablutions.

As Werper, who, with Mugambi, had been given permission to enter the water, removed his clothing the black noted the care with which he unfastened something which circled his waist, and which he took off with his shirt, keeping the latter always around and concealing the object of his suspicious solicitude.

It was this very carefulness which attracted the black's attention to the thing, arousing a natural curiosity in the warrior's mind, and so it chanced

"John!" She Cried.

that when the Belgian, in the nervousness of overcaution, fumbled the hidden article and dropped it, Mugambi saw it as it fell upon the ground, spilling a portion of its contents on the sward.

Now, Mugambi had been to London with his master. He was not the unsophisticated savage that his apparel proclaimed him.

The instant that the jewels of Opar rolled, scintillating, before his astonished eyes, he recognized them for what they were; but he recognized something else, too, that interested him far more deeply than the value of the stones. A thousand times he had seen the leathern pouch which dangled at his master's side when Tarzan of the Apes had, in a spirit of play and adventure, elected to return for a few hours to the primitive manners and customs of his boyhood, and surrounded by his naked warriors hunt the lion and the leopard, the buffalo and the elephant after the manner he loved best.

Werper saw that Mugambi had seen the pouch and the stones. Hastily he gathered up the precious gems and returned them to their container, while Mugambi, assuming an air of indifference, strolled down to the river for his bath.

The following morning Abdul Mourak was enraged and chagrined to discover that his huge black prisoner had escaped during the night, while Werper was terrified for the same reason, until his trembling fingers discovered the pouch still in its place beneath his shirt, and within it the hard outlines of its contents.

CHAPTER XIII.

Tarzan Again Leads the Mangani.

Achmet Zek with two of his followers had circled far to the south to intercept the flight of his deserting lieutenant, Werper. Others had spread out in various directions, so that a vast circle had been formed by them during the night, and now they were beating in toward the center.

A slight noise in the jungle upon the opposite side of the clearing brought Achmet Zek to immediate and alert attention. He gathered his rifle in readiness for instant use, at the same time motioning his followers to silence and concealment.

Presently the foliage parted and a woman's face appeared, glancing fearfully from side to side. A moment later, evidently satisfied that no immediate danger lurked before her, she stepped out into the clearing in full view of the Arab.

Achmet Zek caught his breath with a muttered exclamation of incredulity and an imprecation. The woman was the prisoner he had thought safely guarded at his camp!

Apparently she was alone, but Achmet Zek waited that he might make sure of it before seizing her. Slowly Jane Clayton started across the clearing. Though she was almost despairing of ever reaching safety she still was determined to fight on, until death or success terminated her endeavors.

As the Arabs watched her from the safety of their concealment and Achmet Zek noted with satisfaction that she was walking directly into his clutches, another pair of eyes looked down upon the entire scene from the foliage of an adjacent tree.

Puzzled, troubled eyes they were, for all their gray savage glint, for their owner was struggling with an intangible suggestion of the familiarity of the face and figure of the woman below him.

A sudden crashing of the bushes at the point from which Jane Clayton had emerged into the clearing brought her to a sudden stop and attracted the attention of the Arabs and the watcher in the tree to the same point.

The woman wheeled about to see what new danger menaced her from behind, and as she did so a great anthropoid ape waddled into view. Behind him come another and another; but Lady Greystoke did not wait to learn how many more of the hideous creatures were so close upon her trail.

With a smothered scream she rushed toward the opposite jungle, and as she reached the bushes there, Achmet Zek and his two henchmen rose up and seized her. At the same instant a naked, brown giant dropped from the branches of a tree at the right of the clearing.

Turning toward the astonished apes he gave voice to a short volley of low gutturals, and without waiting to note the effect of his words upon them, wheeled and charged for the Arabs.

Achmet Zek was dragging Jane Clayton toward his tethered horse. His two men were hastily unfastening all three mounts. The woman, struggling to escape the Arab, turned and saw the ape-man running toward her. A glad light of hope illumined her face.

"John!" she cried. "Thank God that you have come in time!"

Behind Tarzan came the great apes, wondering, but obedient to his summons. The Arabs saw that they would not have time to mount and make their escape before the beasts and the man were upon them. Achmet Zek recognized the latter as the redoubtable enemy of such as he, and he saw, too, in the circumstances an opportunity to rid himself forever of the menace of the ape-man's presence.

Calling on his men to follow his example he raised his rifle and leveled it upon the charging giant. His followers, acting with no less alacrity than himself, fired almost simultaneously, and with the reports of the rifles, Tarzan of the Apes and two of his hairy henchmen pitched forward among the jungle grasses.

The noise of the rifle shots brought the balance of the apes to a wondering pause, and, taking advantage of their momentary distraction, Achmet Zek and his followers leaped to their horses' backs and galloped away with the now hopeless and grief-stricken woman.

Back to the village they rode, and once again Lady Greystoke found herself incarcerated in the filthy little hut from which she had thought to have escaped for good.

Singly and in twos the searchers who had ridden out with Achmet Zek upon the trail of the Belgian returned empty handed. With the report of each the raider's rage and chagrin increased, until he was in such a transport of ferocious anger that none dared approach him.

With the escape of the Arabs the great apes had turned their attention to their fallen comrades. Tarzan was the first to regain consciousness. Sitting up he looked about him. Blood was flowing from a wound in his shoulder. The shock had thrown him down and dazed him; but he was far from dead. Rising slowly to his feet he let his eyes wander toward the spot where last he had seen the She who had aroused within his savage breast such strange emotions.

"Where is she?" he asked.

"The Tarmangani took her away," replied one of the apes. "Who are you who speak the language of the Mangani?"

"I am Tarzan," replied the ape-man; "mighty hunter, greatest of fighters.

Stealthily They Approached.

When I roar the jungle is silent and trembles with terror. I am Tarzan of the Apes. I have been away; but now I have come back to my people."

"Yes," spoke up an old ape, "he is Tarzan. I know him. It is well that he has come back. Now we shall have good hunting."

The apes told Tarzan that they had been traveling toward the east when the scent spoor of the she had attracted them and they had stalked her. Now they wished to continue upon their interrupted march; but Tarzan preferred to follow the Arabs and take the woman from them.

And so, as Jane Clayton was pushed into her prison hut and her hands and feet securely bound, her natural protector roamed off toward the east in company with a score of hairy monsters, with whom he rubbed shoulders as familiarly as a few months before he had mingled with his immaculate fellow members of one of London's most select and exclusive clubs.

But all the time there lurked in the back of his injured brain a troublesome conviction that he had no business where he was—that he should be, for some unaccountable reason, elsewhere and among another sort of creatures. Also, there was the compelling urge to be upon the scent of the Arabs, undertaking the rescue of the woman who had appealed so strongly to his savage sentiments; though the thought-word which naturally occurred to him in the contemplation of the venture, was "capture," rather than "rescue."

He spoke to his fellow-apes upon the matter, in an attempt to persuade them to accompany him; but all except Taglat and Chulk refused. The latter was young and strong, endowed with a greater intelligence than his fellows, and therefore the possessor of better developed powers of imagination. To him the expedition savored of adventure, and so appealed strongly. With Taglat there was another incentive—a secret and sinister incentive, which, had Tarzan of the Apes had knowledge of it, would have sent him at the other's throat in jealous rage.

Taglat was no longer young; but he was still a formidable beast, mightily muscled, cruel, and, because of his greater experience, crafty and cunning.

These two, then, were to be Tarzan's companions upon his return to the village of Achmet Zek. As they set off the balance of the tribe vouchsafed them but a parting stare and then resumed the serious business of feeding.

It was midafternoon of a sultry, tropical day when the keen sense of the three warned them of the proximity of the Arab camp. Stealthily they approached, keeping to the dense tangle of growing things which made concealment easy to their uncanny jungle craft.

(TO BE CONTINUED.)

Perfect Bliss.

Our idea of a happy life would be to live beyond our income and not have anything happen.—Ohio State Journal.

IF BACK HURTS USE SALTS FOR KIDNEYS

Eat less meat if Kidneys feel like lead or Bladder bothers.

Most folks forget that the kidneys, like the bowels, get sluggish and clogged and need a flushing occasionally, else we have backache and dull misery in the kidney region, severe headaches, rheumatic twinges, torpid liver, acid stomach, sleeplessness and all sorts of bladder disorders.

You simply must keep your kidneys active and clean, and the moment you feel an ache or pain in the kidney region, get about four ounces of Jad Salts from any good drug store here, take a tablespoonful in a glass of water before breakfast for a few days and your kidneys will then act fine. This famous salts is made from the acid of grapes and lemon juice, combined with lithia, and is harmless to flush clogged kidneys and stimulates them to normal activity. It also neutralizes the acids in the urine so it no longer irritates, thus ending bladder disorders.

Jad Salts is harmless; inexpensive; makes a delightful effervescent lithia-water drink which everybody should take now and then to keep the kidneys clean, thus avoiding serious complications.

A well-known local druggist says he sells lots of Jad Salts to folks who believe in overcoming kidney trouble while it is only trouble.—Adv.

It requires some thoughtfulness to even send "best regards" to other members of the family.

BOSCHEE'S SYRUP.

A cold is probably the most common of all disorders and when neglected is apt to be most dangerous. Statistics show that more than three times as many people died from influenza last year, as were killed in the greatest war the world has ever known. For the last fifty-three years Boschee's Syrup has been used for coughs, bronchitis, colds, throat irritation and especially lung troubles. It gives the patient a good night's rest, free from coughing, with easy expectoration in the morning. Made in America and used in the homes of thousands of families all over the civilized world. Sold everywhere.—Adv.

THERE TO GET INFORMATION

Sandy Mush Citizens Vitally Interested in Knowledge Possessed by Fellow Townsman.

"When I got home tuther evening," related a citizen of Sandy Mush, "I found a couple o' dozen of my acquaintances and several fellers that I'd never heered of before, setting on my porch and otherwise hanging around, waiting for me."

"What was coming off—a surprise party, or something that-a-way?" inquired the neighbor to whom the incident was being related.

"Nope; nuth'n' specially surprising about it, considering that some infernal liar had told 'em I'd been norating around that I recollected when the court house in Tumlinville was built a bottle of fine old licker was put in the corner stone. They wanted to know which corner."—Kansas City Star.

Benefit of Silence.

"I don't see your name in the paper quite so often as it used to be, senator."

"No," replied the senator. "I find it just as well not to inform the public of my whereabouts. When they don't actually know where I am it is natural for them to believe that I am busy working for their interests."

A father gets some of his boy's company if the boy has to come to him for pocket money.

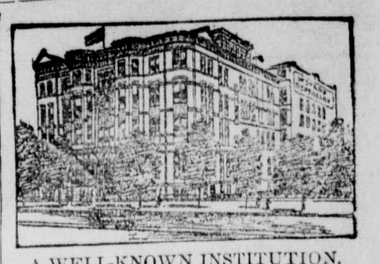

A WELL-KNOWN INSTITUTION.

Probably no institution in America is more widely known than Doctor Pierce's Invalids' Hotel in Buffalo, N. Y. Although established many years ago it is today a modern sanitarium, having all the latest facilities for the correct diagnosis of diseases and their successful treatment through medicine or surgery.

It was Dr. Pierce, its founder, who over 50 years ago gave to the world that wonderful stomach tonic and blood purifier, "Golden Medical Discovery," and that famous non-alcoholic medicine for women, "Favorite Prescription."

In his early professional career, Dr. Pierce realized that every family, but especially those who live remote from a physician, should have at hand an instructive book that would teach them something about First Aid, Physiology, Anatomy, Hygiene; how to recognize different diseases, how to care for the sick, what to do in case of accident or sudden sickness, etc., so he published that great book, the "Medical Adviser," an up-to-date edition of which can be procured by sending 50 cents to Doctor Pierce's Invalids' Hotel in Buffalo, N. Y.

Later, Dr. Pierce added another link to his chain of good works by establishing a bureau of correspondence to which any one can write for medical advice, without any expense whatever, and if necessary, medicines especially prepared in Doctor Pierce's Laboratory will be sent by parcel post or express for use at home, at a reasonable cost. Thus those who have symptoms of disease need not suffer mental agony fearing that they have some serious ailment, but can have a diagnosis made free by a physician of high professional standing. Write to Dr. Pierce relating your symptoms if you need medical advice for any chronic disease. All letters regarded as confidential.

W. N. U., Salt Lake City, No. 12--1920.

FAMOUS BOWERY IS NO MORE

Prohibition and General Good Times Responsible for Disappearance of Its Oldtime Characteristics.

New York's old-time Bowery is no more. No final rites have marked its passage, nor has the last requiem been sung, but of recent months the change has been progressing swiftly and noticeably.

Only old-timers can remember the "Tub of Blood" and other famous dives, but now even the modern hangouts are disappearing one by one before the advent of national prohibition.

Most potent of the changes in America's former driftway of human wreckage is the virtual disappearance of the "Bowery bum." A newspaper feature writer recently sojourned on the street for a time, and he reported that the "bums" are now almost all at least casual workers, and that "cash," or a sizable roll of the "long green," abounds.

Butlers Are Scarce.

"The servant problem in gilded circles must be acute."

"Why do you think so?"

"I see where the wife of a multimillionaire has brought suit against the wife of another multimillionaire to recover the person of one English butler."—Birmingham Age-Herald.

Pessimists live long—like Voltaire and Schopenhauer—in spite of their pessimism about all things.

Health and Comfort
Flavor and Economy

POSTUM CEREAL

gives you every desirable quality in a table beverage and has none of the harm of coffee.

This All-American table beverage must be boiled 20 minutes.

For children and grown-ups.

"There's a Reason"

Two Sizes 25¢ and 15¢ All grocers.

Made by Postum Cereal Co. Battle Creek, Mich.

Sure Relief

6 BELL-ANS
Hot water
Sure Relief

BELL-ANS FOR INDIGESTION

SQUEEZED TO DEATH

When the body begins to stiffen and movement becomes painful it is usually an indication that the kidneys are out of order. Keep these organs healthy by taking

GOLD MEDAL HAARLEM OIL CAPSULES

The world's standard remedy for kidney, liver, bladder and uric acid troubles. Famous since 1696. Take regularly and keep in good health. In three sizes. All druggists. Guaranteed as represented.

Look for the name Gold Medal on every box and accept no imitation

HEARTBURN
Caused by
Acid-Stomach

That bitter heartburn, belching, food-repeating, indigestion, bloat after eating—all are caused by acid-stomach. But they are only first symptoms—danger signals to warn you of awful troubles if not stopped. Headache, biliousness, rheumatism, sciatica, that tired, listless feeling, lack of energy, dizziness, insomnia, even cancer and ulcers of the intestines and many other ailments are traceable to ACID-STOMACH.

Thousands—yes, millions—of people who ought to be well and strong are mere weaklings because of acid-stomach. They really starve in the midst of plenty because they do not get enough strength and vitality from the food they eat.

Take EATONIC and give your stomach a chance to do its work right. Make it strong, cool, sweet and comfortable. EATONIC brings quick relief for heartburn, belching, indigestion and other stomach miseries. Improves digestion—helps you get full strength from your food. Thousands say EATONIC is the most wonderful stomach remedy in the world. Brought them relief when everything else failed.

Our best testimonial is what EATONIC will do for you. So get a big 50c box of EATONIC today from your druggist, use it five days—if you're not pleased, return it and get your money back.

EATONIC
(FOR YOUR ACID-STOMACH)

Quickly Conquers Constipation

Don't let constipation poison your blood and curtail your energy. If your liver and bowels don't work properly take **CARTER'S Little Liver Pills** today and your trouble will cease. For dizziness, lack of appetite, headache and blotchy skin nothing can equal them. Purely vegetable.

CARTER'S LITTLE LIVER PILLS

Small Pill—Small Dose—Small Price

DR. CARTER'S IRON PILLS, Nature's great nerve and blood tonic for **Anemia, Rheumatism, Nervousness, Sleeplessness** and **Female Weakness.**

Genuine must bear signature Brent Good

Ladies Let Cuticura Keep Your Skin Fresh and Young

Soap 25c, Ointment 25 and 50c, Talcum 25c.

PATENTS Watson E. Coleman, Patent Lawyer, Washington, D. C. Advice and book free. Rates reasonable. Highest references. Best services.

A doctor who tells you your symptoms before you can tell them wins your eternal faith.

RECIPE FOR GRAY HAIR.

To half pint of water add 1 oz. Bay Rum, a small box of Barbo Compound, and ¼ oz. of glycerine. Apply to the hair twice a week until it becomes the desired shade. Any druggist can put this up or you can mix it at home at very little cost. It will gradually darken streaked, faded gray hair, and will make harsh hair soft and glossy. It will not color the scalp, is not sticky or greasy, and does not rub off.—Adv.

If there is to be much brotherly love, one has to make himself deserving of it.

Important to Mothers

Examine carefully every bottle of CASTORIA, that famous old remedy for infants and children, and see that it

Bears the Signature of Chas. H. Fletcher

In Use for Over 30 Years.
Children Cry for Fletcher's Castoria

No woman is a thing of beauty to her maid.

Use **MURINE** Night and Morning
Keep Your Eyes Clean—Clear and Healthy
Write For Free Eye Care Book Murine Co. Chicago, U.S.A.

BOY SCOUTS

(Conducted by National Council of the Boy Scouts of America.)

SEA SCOUTS DO GOOD TURNS

Sea scouts, as well as their land brothers, thoroughly believe in the good turn daily; and examples in work peculiar to the water are not uncommon. When breaking camp at Larchmont, N. Y., the "Curlew" expedition wanted to show their appreciation of the courtesy of the Larchmont Yacht club, so all hands tumbled up unusually early and gave the broad piazzas a cleaning that made the old caretaker say: "Well, now, I ain't seen that done so well for years!"

Wilkinsburg, Pa., sea scouts of the schooner "Pennsylvania" are planning to maintain a "beach patrol" of the summer resort beaches during the coming summer. Sea scouts will constantly be on patrol to see that no drownings occur off their strip of beach and to act as instructors in swimming and watermanship.

The B. S. A. sloop "Essex" of South Orange, N. J., sent details of sea scouts to New York city to help the National Marine league in its exhibit at the Grand Central palace.

Sea scouts of Philadelphia, Pa., noticed the soldiers playing indoor quoits with rope rings joined together with wooden bands. "We can do better than that," quoth the sea scouts, and promptly made up a large number of smooth rope grommets, which made a much better ring than the purchased article.

BRONZE MEDAL FOR BOY SCOUT.

A bronze honor medal has been awarded Scout Raymond S. Brinkman of Alplaus, N. Y., by the National Court of Honor of the Boy Scouts of America for his act of saving the life of Jeanette Rosenstock.

This is one of the highest awards which any scout can receive for life saving. Scout Brinkman is the first scout under the Schenectady boy scout council to receive this honor.

Miss Rosenstock was rescued by the scout when she was skating on the Mohawk river near her home at Alplaus. She fell through the ice into about 30 feet of water, and although she was able to keep her head above the water she was rapidly sinking, owing to the heavy woolen clothing she had on. Through the prompt action of Scout Brinkman, the girl was rescued and taken to her home.

EPISCOPALIANS LAUD SCOUTS.

A resolution certifying to the benefits of boy scout training was adopted by the house of deputies of the Episcopal convention at Detroit, as follows:

"Resolved, the house of bishops concurring, that this convention expresses its approval, appreciation and thanks for the trustworthy, courteous and reverent service of the boy scouts who have volunteered from the Detroit council, Boy Scouts of America, to render as a good turn their valuable assistance as pages in both houses of this convention.

"And be it further resolved, the house of bishops concurring, that the general convention commends the Boy Scouts of America as an effective agency in welfare work among boys."

SCOUTS CANVASS FOR COAL.

In the midst of the coldest weather in 30 years Butte, Mont., was virtually without coal. In addition thousands were out of work as a result of industrial shut-downs due to the coal shortage, and many families were in want. For several days the poorer families of the city had been supplied with fuel by destruction of old wooden buildings, dating back to Butte's early days, but this source became exhausted. Boy scouts, in a canvass of the city, obtained 600 pounds of coal, which was distributed in small lots where most needed.

URGES SCOUTS TO BE AVIATORS.

The boy scouts of New England are urged to take instruction in flying by Col. L. H. Drenan, air service officer at army headquarters, who, in speaking of the boy scouts and their future work, points to the necessity of a mechanical training as one of their strongest assets.

"I have been asked to speak before the boy scouts, and, in every instance, I have urged upon them the necessity of knowing machines, especially the airplane," said the colonel.

"While these boys may never fly, they should get acquainted with the mechanism of these machines."

THE BOY SCOUT'S BUSY LIFE.

Boy Scout Troop No. 1 of Collierville, Tenn., helped the town to keep the public square clean. The troop has taken during the past year 114 merit badges. They have one Eagle Scout and one Star Scout.

Warren, Pa., Scout Troop No. 6 has sent to National Council headquarters for use in some special way in connection with extension of the boy scout movement a $50 Liberty bond purchased with money earned by planting trees.

Bamboo Forests of the Punjab

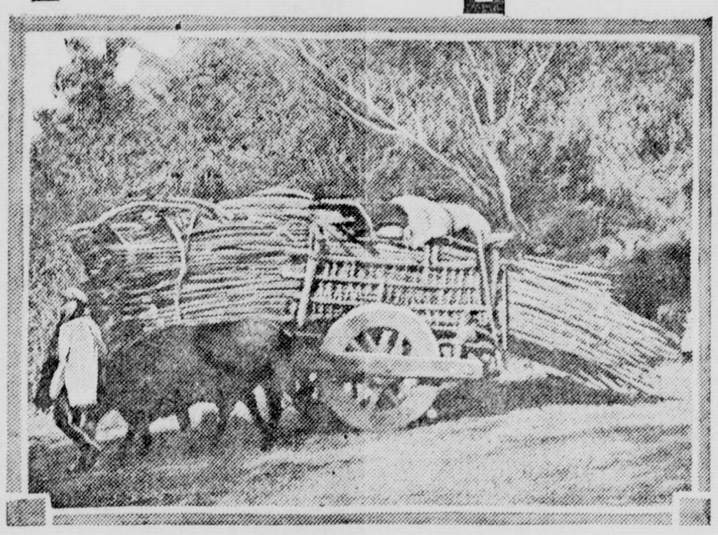

Carting Bamboos to the Railhead.

ONE of the greatest drawbacks of a forester's profession is that he rarely lives long enough to see the results of his labors. This is particularly the case in India, where a forest officer hardly ever remains more than five years in one division. And what is five years in the life of a tree? But with bamboos it is different, for the shoots attain their full dimensions in the course of a few months and are ripe for felling after three years, says Country Life. It is this that makes the bamboo one of the most interesting species the Indian forest officer has to deal with, for he can literally watch its growth and observe with certainty the results of his care and attention.

In many places, where distance from the market makes it valueless for export, the bamboo is still looked upon as a weed cumbering up the ground beneath more valuable forest trees. But elsewhere it is one of the most valuable forest products. Indeed, few forests in India can show a net revenue of nearly a pound an acre per annum, which is what is now being derived from the Hoshiarpur bamboo forests in the Punjab. These two forests—Karnpur and Bindraban—situated at the eastern end of the Siwaliks, overlooking the Beas river as it passes from the hills into the plains, cover altogether an area of 6,000 acres, of which nearly 4,000 acres comprise almost pure bamboo.

Bamboo Cutting.

For many years these forests were worked on what is known as the "royalty" system. That is to say, each year the right of felling was put up to tender, the would-be purchasers offering to fell a minimum number of stems during the season and paying for the same at a fixed rate per hundred for each class of bamboo, the classification being made according to size. The large bamboo traders of the Punjab are, however, all more or less closely connected with one another. Many of them are intimately related, and they made it their business to insure that there was little or no competition for the contract. Year after year they offered the same rates and the number of stems they agreed to fell was never more than that for which they already had an assured market. They were woefully lacking in enterprise, and took no steps to create a larger market for their produce. In consequence nothing approaching the full possible turn-out was ever obtained from these forests under the royalty system, and while the more accessible portions were continually overfelled, the outlying tracts were hardly ever touched.

Taken Over by Government.

It was decided, therefore, that as soon as the necessary labor and transport arrangements could be made, the department should take over the entire exploitation of these forests. A beginning was made in departmental working during the winter of 1917-18, and the success which has followed has far more than justified the change of policy, for during the last three years the revenue obtained from these two forests has increased fourfold, while the actual net amount now received for every hundred bamboos is more than double what was previously paid by way of royalty.

In the Punjab the felling season for bamboos is a comparatively short one. Operations do not commence much before October and have to be completed by the end of January, although another month's work can be got in between May 15 and June 15. There are thus only five months in the year in which fellings can be made, the reason being that stems felled at any other time of the year are very liable to be attacked by the bamboo borer, a small insect which eats away the inside of the stem and renders it useless for anything. To fell more than a million stems during five months requires, however, a large amount of labor. Fortunately, there is a fairly large local population in the neighborhood of these forests who, being for the most part agriculturists, have little to do in their fields during the winter months. When the work is in full swing as many as 300 or 400 men are employed on felling alone.

How the Bamboo Is Handled.

For felling a primitive form of billhook is used, which is exeremely useful for getting among the crowded stems at the base of the clump, though in unskillful hands a great deal of damage may be done to other shoots in the clump. The bamboos, having been felled, are next roughly dressed of their side shoots and tops, and are then tied into bundles of five, ten or twenty, according to size. For the time being these bundles are thrown out on the compartment lines, but at the close of the day's work are collected together and carried on the coolies' heads to the forest depots. Here those which are to be manufactured, that is, fired and straightened, are put on one side, while the others which are to be marketed green are loaded into carts and sent off to the sale depot at the railhead.

Making up the green bamboos into, maybe, tent poles or lance staves is by far the most interesting part of the work in these bamboo forests. The first stage in making up is carefully to clean off all the knots. This is usually done by a gang of small boys armed with sharp adzes. They soon become clever at this work and rarely spoil a bamboo by making a bad shot and damaging the skin. The poles are then cut to length, according to the purpose for which they are required, and handed over to the skilled workmen, known as kamaggars, for straightening. Each pole is now put through a hot wood fire. This not only makes it supple, but also gives it a rich brown color, and by melting the dirty waxy covering gives it a clean and highly polished appearance. After this all curves are removed by bending the stem with some force in an opposite direction. The instruments used for this are either an upright pole planted in the ground, with slanting holes bored through it to take the bamboos, or a small implement held in the hand, which is used only for small stems and delicate work, such as lance staves.

Loyal to Her Church.

Shortly after the birth of Liberty bonds, the principle of them was being explained to a group of people around a first Liberty loan booth. After the explanation of the fact that they earned 3½ per cent interest, were nontaxable, etc., the solicitor continued: "These bonds are issued in all denominations."

A woman in the rear of the crowd, who had been hesitating for some time, then stepped to the front, saying: "I'll sign up for a hundred-dollar Baptist bond!"

Fleeting Glimpse.

"You will be able to see Mr. Bilton in a few minutes," said the private secretary.

"Thanks," replied the persistent visitor. "As Mr. Bilton is a man of such large affairs, I was afraid I would not be able to get an interview so easily."

"Oh, Mr. Bilton will be leaving for the golf links. He told me to tell you to take a good look at him as he passed out."—Birmingham Age-Herald.

WRIGLEY'S

A11

Age Quickly.

A visitor going through a rug factory stopped beside an Armenian who was busy plying his shuttle. "You make antique rugs, too?" he inquired presently.

"Oh, yes," was the grinning reply. "Dis rug when hees finished is 200 years old."—Boston Transcript.

CREAM FOR CATARRH OPENS UP NOSTRILS

Tells How to Get Quick Relief From Head-Colds. It's Splendid!

In one minute your clogged nostrils will open, the air passages of your head will clear and you can breathe freely. No more hawking, snuffling, blowing, headache, dryness. No struggling for breath at night; your cold or catarrh will be gone.

Get a small bottle of Ely's Cream Balm from your druggist now. Apply a little of this fragrant, antiseptic, healing cream in your nostrils. It penetrates through every air passage of the head, soothes the inflamed or swollen mucous membrane and relief comes instantly.

It's just fine. Don't stay stuffed-up with a cold or nasty catarrh—Relief comes so quickly.—Adv.

A distinguished scientist estimates the mean annual rainfall for the entire surface of the earth at about 36 inches.

OLD CLOTHES DYED MAKE NEW GARMENTS

"Diamond Dyes" Turn Faded, Shabby Apparel Into New.

Don't worry about perfect results. Use "Diamond Dyes," guaranteed to give a new, rich, fadeless color to any fabric, whether it be wool, silk, linen, cotton or mixed goods,—dresses, blouses, stockings, skirts, children's coats, feathers—everything!

Direction Book in package tells how to diamond dye over any color. To match any material, have dealer show you "Diamond Dye" Color Card.—Adv.

Girls are true friends when they cry together in sympathy.

The parting words of a barber are, "Which side, please?"

112 Millions used last year to KILL COLDS

HILL'S CASCARA QUININE BROMIDE

Standard cold remedy for 20 years—in tablet form—safe, sure, no opiates—breaks up a cold in 24 hours—relieves grip in 3 days. Money back if it fails. The genuine box has a Red top with Mr. Hill's picture.

At All Drug Stores

The Fuel Supply.

"A man should find happiness at his own fireside."

"Yes," answered the woman with the positive face; "only, if a man spends too much time at the fireside there isn't going to be any fire."

$100 Reward, $100

Catarrh is a local disease greatly influenced by constitutional conditions. It therefore requires constitutional treatment. HALL'S CATARRH MEDICINE is taken internally and acts through the Blood on the Mucous Surfaces of the System. HALL'S CATARRH MEDICINE destroys the foundation of the disease, gives the patient strength by improving the general health and assists nature in doing its work. $100.00 for any case of Catarrh that HALL'S CATARRH MEDICINE fails to cure.

Druggists 75c. Testimonials free.
F. J. Cheney & Co., Toledo, Ohio.

A girl never forgets the first kiss she gets after reaching the age where kisses count.

BACK ACHING?

That "bad back" is probably due to weak kidneys, a trouble that often follows grip, cold, or overwork. It shows in constant, dull, throbbing backache, or sharp twinges when stooping or lifting. You have headaches, too, dizzy spells, a tired, nervous feeling and irregular kidney action. Don't neglect it. Use Doan's Kidney Pills. Thousands have saved themselves serious kidney ills by timely use of Doan's. *Ask your neighbor!*

An Idaho Case

J. A. Castile, carpenter, 800 Second St., N., Nampa, Idaho, says: "I was laid up one spring for several weeks with kidney trouble. I had to be careful how I stepped, because any sudden jar caused awful sharp pains in my back, sides and hips. I heard about Doan's Kidney Pills and got some. I found them very good and in a short time Doan's had cured me."

Get Doan's at Any Store, 60c a Box

DOAN'S KIDNEY PILLS

FOSTER-MILBURN CO., BUFFALO, N. Y.

PARKER'S HAIR BALSAM
Removes Dandruff-Stops Hair Falling
Restores Color and Beauty to Gray and Faded Hair
50c. and $1.00 at druggists.
Hiscox Chem. Wks. Patchogue, N.Y.

HINDERCORNS Removes Corns, Callouses, etc., stops all pain, ensures comfort to the feet, makes walking easy. 15c. by mail or at Druggists. Hiscox Chemical Works, Patchogue, N. Y.

Reward Given for information regarding either Ivins Harvey, Mrs. Ivins Harvey or relatives of either. E. Harvey, Forsyth, Mont.

Choice Silver Black Breeding Foxes, a proven industry for thoughtful men and women; instructions. Reid Bros., Bothwell, Ont., Can.

Agents Make $600 per month. Catalog free. A fortune for you. Agents' Wholesale Supply Co., 1425 Pleasant Ave., Los Angeles, Cal.

FRECKLES POSITIVELY REMOVED by Dr. Berry's Freckle Ointment—Your druggist or by mail, 65c. Free book. Dr. C. H. Berry Co., 2975 Michigan Avenue, Chicago.

Coughs Grow Better
surprisingly soon, throat inflammation disappears, irritation is relieved and throat tickling stops, when you use reliable, time-tested

PISO'S

Jewelry and Watches

Our stock is complete, our prices less than city dealers, and our reputation is your safeguard.
Will Pay Cash for Gold, Silver and Diamonds.
Cosed Thursday afternoons.

FRANK FRAIBERG
Phone Red 127 — Opposite P. E. Station

"California; Its Opportunities and Delights"

On sale 25c each.

SEND ONE TO YOUR FRIENDS

First Door East of P. O.
Phone Green 85. — Pettitt's News Stand

THE FIRST NATIONAL BANK
SIERRA MADRE

Capital $25,000.00
Surplus and Undivided Profits 9,000.00

Directors and Officers:

Charles S. Kersting, President. — F. H. Hartman, Vice-Pres.
H. E. Allen, Cashier. — Chas. W. Yerxa, Vice-Pres.
M. F. Seeley, Assistant Cashier. — J. B. Coulston, Director.

Interest Paid on Term Deposits
Safety Deposit Boxes for Rent.

FOR GOOD WORK

Let J. D. Tucker do your Painting, Tinting and Decorating, Fine Interior Finish Work and all kinds of Sign Painting, Gilding, etc.

J. D. TUCKER, Painting Contractor
Established in Sierra Madre in 1888
Phone Green 80 — Residence 111 Suffolk Ave.

REAL ESTATE & INSURANCE

Let Us Rent Your Furnished House or Apartment
The Demand Is Getting Greater.

A. N. ADAMS
Phone Black 8. — 22 North Baldwin Ave.

Red Crown Gasoline
and STANDARD OIL Products

SIERRA MADRE GARAGE, Sole Agents.
MILTON STEINBERGER, Prop., Phone Main 110.

PURE MILK

Phone us for pure sanitary Milk, Cream and Buttermilk.
Early delivery—always there in time for breakfast.

BEMAY DAIRY
Phone, Green 85. — ROB'T W. GRADY, Prop.

Poultry Food and Grain
GET MY PRICES

LAYING MASH — SCRATCH FOOD
BABY CHICK MASH — CHICK FOOD
BUTTERMILK MASH — GROWING CHICK FOOD
BARLEY, BRAN, OATS, CORN, ETC., ETC.
AT LESS THAN CITY PRICES.
If we do sell at wholesale prices, as some say, that's your gain.

J. W. STRICKLAND
139 ESPERANZA STREET — Tel. Red 143

LUMBER FOR ALL PURPOSES

NOW IS THE TIME TO FIX UP ABOUT THE PLACE, BUILD THAT ADDITION OR THAT NEW HOME.
We are equipped to fill any order from one small piece to a carload. All orders given personal attention.
PROMPT AND EFFICIENT SERVICE.

THE L. W. BLINN LUMBERCO.
Phone your needs
Phone: Black 23. — LOUIS C. BROOKS, AGENT.

J. C. WHYTE
Transfer and Express
FURNITURE MOVING A SPECIALTY
PHONE BLUE 55 — 148 N. MT. TRAIL

THE WOMAN'S CLUB
By Mrs. Palmer Rhodes.

Mrs. Paula Dunning of Los Angeles appeared before the Woman's club at its regular session on Monday with a most interesting and instructive address on "Social Life in California under Spain and Mexico." Mrs. Dunning was thoroughly conversant with her subject and gave a most vivid description of social conditions as they existed in the early days of California. The meeting was well attended, the audience displaying interested attention. Following the program a social hour was enjoyed, Mrs. C. W. Jones and Mrs. A. T. Gay acting as hostesses, assisted by Mrs. Woodson Jones.

On Friday evening, April 16, there will be an informal dance at the club house. The usual splendid music will be on hand, thus making the prospect of the success of the dance an assured one.

WITH THE CHURCHES

CONGREGATIONAL

Rev. W. J. Thompson, minister.
129 W. Central. Phone Green 36.

A Community Church, open to all who believe in the Lord Jesus Christ.

9:45 A. M.—Sunday School; Mr. George B. Morgridge, superintendent. Adult Bible class, Mr. C. Tiebout.

11:00 A. M. — Morning Service; Subject: "The Difference God Makes"

7:30 P. M. — Evening Service, Subject: "A Wonderful Description of Life."

6:30 p.m. Sunday, Christian Endeavor Society, Open to all. Miss Muriel Tarr, president.

7:30 p.m. each Wednesday; Midweek Service with special address by the pastor.

8:00 p.m. each Thursday, (at parsonage). "Teacher's Club" for study of the Scriptures and Social Fellowship.

You are cordially invited to all of the above meetings.

Special music.

The Ladies' Aid announce a Cooked Food sale on Saturday at the Relief rooms.

Also a social meeting of the Ladies' Aid next Tuesday (3 p. m.) at the home of Mrs. Tarr, 274 W. Montecito. Mesdames Tarr and Thompson, hostesses.

Musical program by Mesdames Hawks and Hawxhurst. A cordial welcome to all.

CHURCH OF THE ASCENSION

The Rev. Wm. Carson Shaw, Rector
Sunday Services.
8:00 A. M.—Holy Communion.
9:45 A. M.—Sunday School.
11:00 A. M.—Morning Prayer.
The Easter music will be repeated.
6:30 P. M. — Church instruction class.
7:30 P. M.—Evening Prayer.

On every Sunday evening at 6:30, in the Guild room, is held a class for Church instruction, under the direction of the Rector. This gives an opportunity for informal questions and instruction on the Church teaching. All who are in any way interested are most cordially invited to attend.

CHRISTIAN SCIENCE SOCIETY

Services of Christian Science society of Sierra Madre are held in the Kindergarten building, West Highland avenue.

9:30 a. m. Sunday School.
11:00 a. m., Morning Service.
Testimony meeting, Wednesday, 8 o'clock p. m.

BETHANY

Dr. W. H. Rawlings, Pastor.
9:45 a. m. Bible School. Adult Bible class conducted by Mr. Francis D. R. Moote.
11:00 a.m. Morning service.
7:00 p.m. Prayer meeting.
7:30 p.m. Evening service,
3:00 p. m. (Sun.) Junior Young People's meeting.
6:30 p. m. (Sun.) Senior Young People's meeting.
7:30 p. m. (Wed.) Prayer Meeting.
2:30 p.m. Thursday, Bible class at Mrs. M. O. Downs' on Victoria Lane.

Sunday was a beautiful day out of doors and a glad and happy day too in the hearts of Bethany folks.

The Young People are showing their appreciation of Miss Needham's leadership both by their ever increasing interest and by their steady growth numerically. All young people are invited to attend this happy meeting.

The local contribution to the Near East Relief fund was certainly encouraging and Bethany was glad to participate in it to the extent of about $30, aside from individual gifts which were made before it was known that Bethany church would give as a church to this worthy cause.

THEOSOPHY

A class for children in the study of Theosophy is held at 162 East Central Ave. on Sunday at 10 a. m. ,under the diriction of Children's School of Theosophy, Uuited Lodge of Theosophists. All are welcome. No charges

Launderers and Dry Cleaners
Monrovia Laundry Co
"Send it to the Laundry"
Sierra Madre Office
Pettitt's News Stand
Phone Green 85

LIFE FROM MY WINDOW

(By an ex-Service Man)

What is the most necessary stimulant to keep us on our way—encouragement. It is full of gladsome tidings; it renews our hope and enables us to attain the object which has been our greatest effort. Encouragement is essential; it helps. The giving of this great force from one to another builds up a resisting power around our body which strengthens and aids us to the manifestation of our goal.

Redoubled effort, the knowledge that our aim must eventually be reached, buoying one's self up with faith—this will work wonders. How do we gain courage? Simply by sending it forth to others who need it. Courage is like a great shield which gives us protection from the dangers around us.

It gives us the heart for greater attainment. It wins. A person who is courageous is lifted up above the sordid things of this world to a higher atmosphere where everything is beautiful, to a plane of infinite grandeur where living is worth while. Courage is a ladder by which you can climb round by round up to the gods.

Encouragement is the most desirable attribute: it is needed by all of us. It is one of the inviolable laws, as you give, so you receive; as you sow, you will reap. If you turn to some fellow being who is needing help and you give it, you are not only helping him but you are also helping yourself.

Only as we give our thoughts, our words, our actions to the helping of others, only in this way can we hope to attain our own end.

If we give encouragement to others at every opportunity; if we lessen the load of the more unfortunate, in so doing the same will be returned to us in full measure.

TRY IT YOURSELF

If you have anything to sell or trade, put a wantad in The News. These little ads always "bring home the bacon.

52¢
How would YOU like a raise like this?

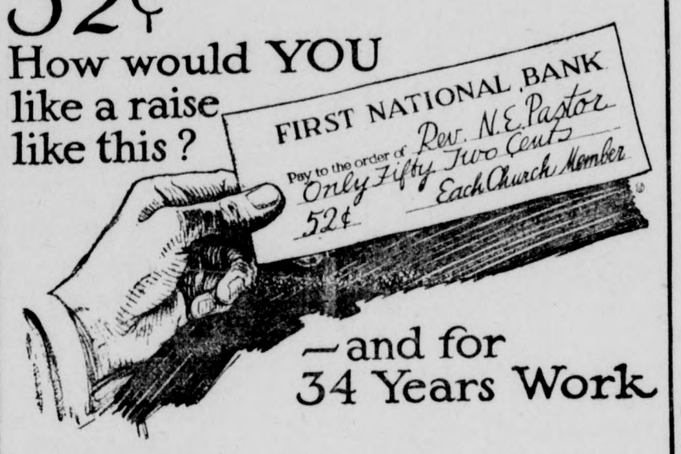

—and for 34 Years Work

THAT is the kind of increase in salary the minister has received. His living expenses have risen just as fast and as far as yours.

But he is paid on the average just 52 cents more *per church member* than he was paid 34 years ago.

The Minister Never Fails You

Every officer of the Government with a war message to deliver appealed to the ministers first of all.

But 80% of the ministers receive less income than government economists figure as a minimum for the support of an average family.

When hospitals need money they enlist the support of the ministers—and receive it.

But when sickness visits the minister or the members of his family they must be treated in a charity ward. His pay is less than a day laborer's.

8 out of every 10 ministers receive less than $20 a week—about half the pay of a mechanic.

We Pay Him Half the Wages of a Mechanic

And of these pitifully inadequate salaries, how much do *you* contribute? Nothing if you are outside the church; an average of less than 3c a day if you are a church member.

All of us share in the benefits of Christian ministers to the community. They marry us; bury us; baptize our children; visit us when we are sick. In their hands is the spiritual training of the youth.

We Are All Profiteers at Their Expense

Part of the Interchurch World program is this—a living wage for every minister of Jesus Christ; an efficient plant, and a chance to do a big man's job.

If you want better preachers, help to pay the preachers better. It's the best investment for your community—and for your children—that you can ever make.

INTERCHURCH WORLD MOVEMENT
45 WEST 18th STREET, NEW YORK CITY

The publication of this advertisement is made possible through the co-operation of 30 denominations.

PROFESSIONAL CARDS

LLOYD L. KREBS, M. D.
Sierra Madre Office, 4 N. Baldwin.
Tues., Thurs., Sat.—11to 12:30.
Phone Main 60.
Pasadena Office, 461 E. Colorado
Phone, Colo. 630
Residence, 415 Oak Lawn, So. Pasa.
Phone, Fair Oaks 584

R. H. MACKERRAS, M. D.
Sierra Madre Office 138 W. Central
Hours: Mon. Wed. and Fri. 10:30 to 11:30 by appointment. Phone Main 53 or Green 57.
Pasadena Office, Central Building.
Phone Colo. 334. Res. Phone Colo. 1191.

GEO. W. GROTH, D.O., M.D.
Office at
Sierra Madre Hospital
122 N. Baldwin Ave.
Resident Physician and Surgeon.
Calls answered day or night. Office Phone Blue 144; Res. Blue 73.

F. P. MILLER, M. D.
Practise limited to diseases of the lungs and throat.
Appointment made at any time.
Call, Phone Red 96.

Dr. Alfred Coningsby Jackson
DENTIST
Sierra Madre Patronage respectfully solicited
Office phone : Colorado 354
701 Central Bldg., Pasadena, Cal.

MAY CULBERTSON LAIDLAW, D.O
Osteophathic Physician
Hours by Appointment.
Office and Residence,
83 N. Sunnyside ave.
Phone, Blue 36.

DRS. SMITH-SIMPSON
Optometrists
235 East Colorado St., Pasadena, Cal.
EYES EXAMINED AND GLASSES SCIENTIFICALLY FITTED

ALLEN T. GAY
Funeral Director
Phone Main 93. 201 West Central Avenue, Sierra Madre, Cal.

TOMBSTONES AND MONUMENTS
F. M. Stewart
High Class Monumental Work in all its branches
Myrtle at Huntington
Phone Black 230. — Monrovia, Cal.

HEALTH FOOD
OUR GRAHAM FLOUR AND CORN MEAL
will improve your health and tone up digestive organs. The grain for these products is carefully selected, washed and scoured before it goes through our special process of grinding. No dirt, no smut, no mold. Absolutely clean and healthful.
SIERRA MADRE MILLS
S. E. Cor. Auburn & Montecito

CLEANING AND PRESSING
NEW STEAM PRESS
Special attention given to alterations and repair work.
Prompt Service
Good Work
Reasonable Rates
CLAUD HARRIMAN
Red 64 — 10 N. Baldwin Ave.

Arba Villa Open All the Year Excellent Table
Separate furnished bungalow for family.
354 Sycamore Place. Phone Green 124

Mount. Wilson Coffee Parlor
LUNCHES FOR HIKERS A SPECIALTY
J. A. Saenger
At the End of the Car Line